

APPLICANT/PERMIT HOLDER
RENTS AND CONTROLS

APPLICANT/PERMIT HOLDER
DOES NOT CONTROL/TOWN

SW 1/4 SW 1/4 SEC. 23 T.1N. R.2E. W.M.
MULTNOMAH COUNTY

SE 1/4 SW 1/4 SEC. 23 T.1N. R.2E. W.M.
MULTNOMAH CO.

WELL L 52971

3.66 A
T.L. 1200
FROM LANDS

T.L. 1100
FROM LANDS

1.98 A

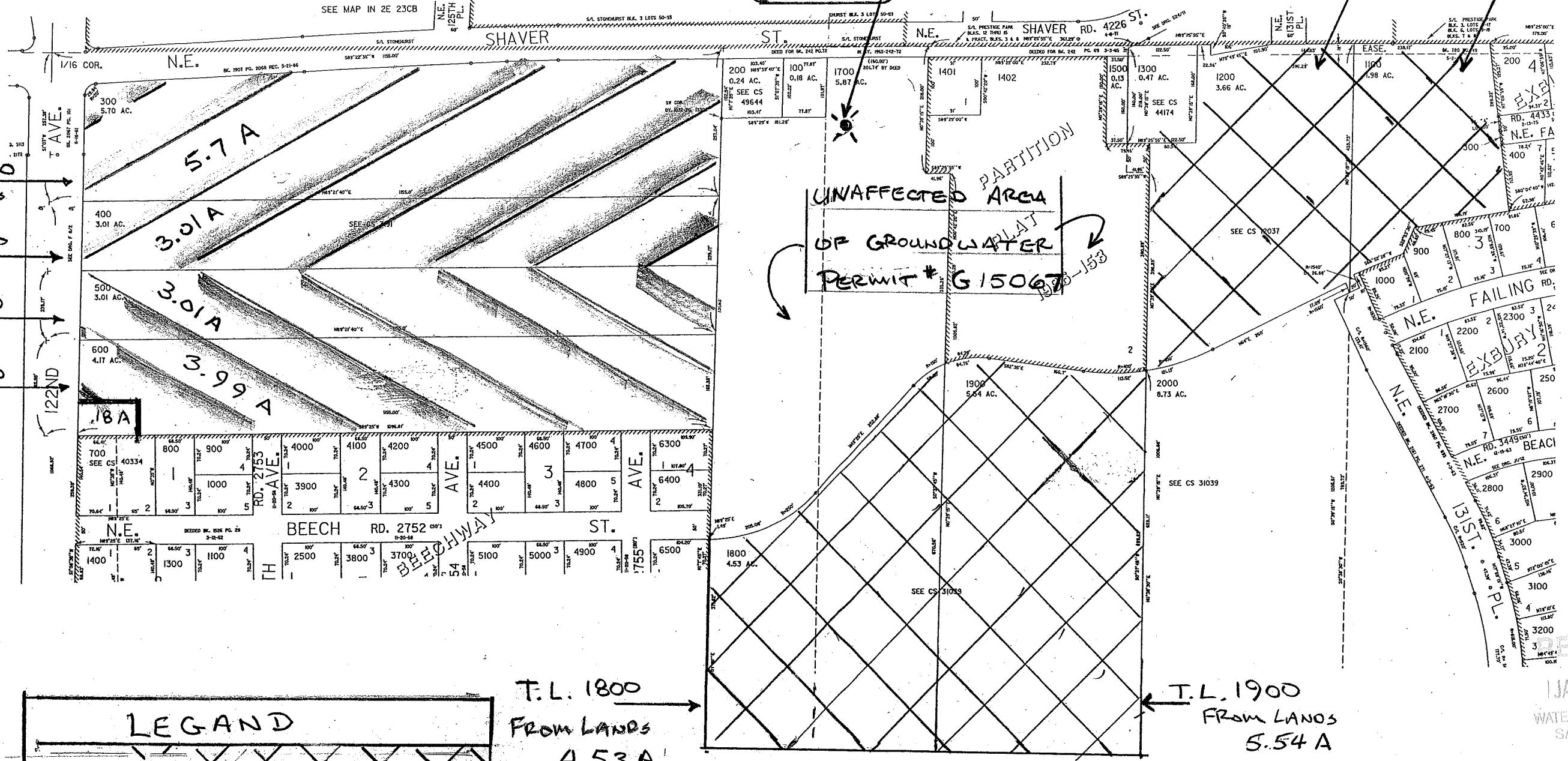

LEGAND	
	FROM LAND
	"TO" LAND UNDER APPLICANT CONTROL
	"TO" LAND NOT UNDER APPLICANT CONTROL
	UNAFECTED LANDS

IMPORTANT NOTE:
FOR "TO" LANDS TL 500 & TL 600
REFER TO REQUEST FOR ASSIGNMENT
FOR G15067 (1/21/10)

PERMIT AMENDMENT APPLICATION MAP

APPLICANT: ALBERT GARRE

GROUNDWATER PERMIT # G-15067

SCALE 1" = 210 FT | DATE: 1/21/2010

PURPOSE: TO SHOW CHANGE IN PLACE
OF USE; "TO" LANDS & "FROM" LANDS

T 11009