

# APPLICATION FOR CHANGE IN POINT OF DIVERSION

CERTIFICATE 81152

APPLICANT - WILLIAM C. & MARY C. DRIVER

NESW, SECTION 19, TOWNSHIP 39 SOUTH RANGE 2 WEST, W.M.  
JACKSON COUNTY OREGON

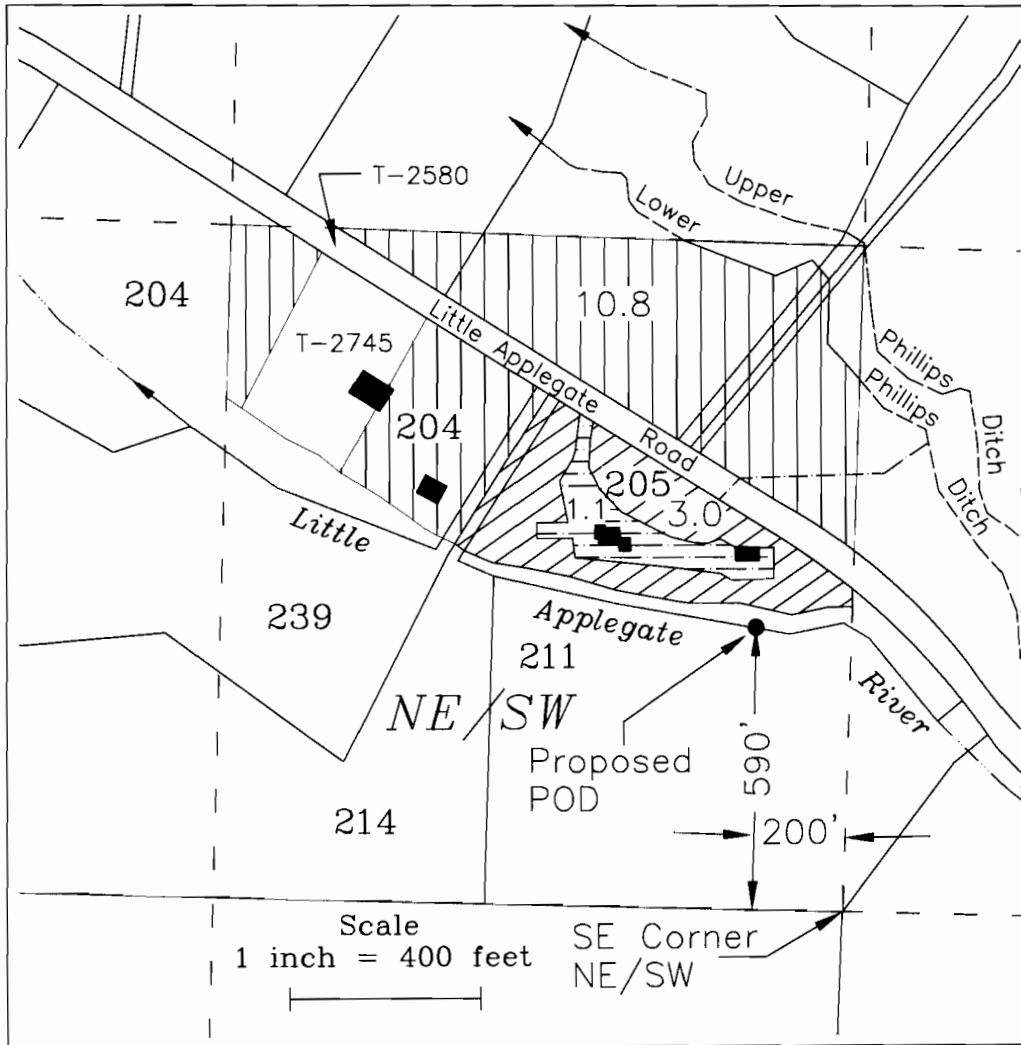

Authorized POD's  
(From T-9790)  
Sec. 29, T.39S, R2W, W.M.

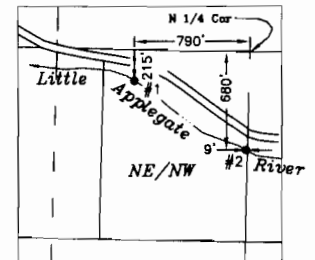

Scale 1" = 1320'

Base map-Jackson County GIS  
tax lots with 2005 FSA aerial  
photo overlay with assumed  
best fit

T 11017

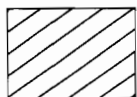

3.0 acres - Change in Point of Diversion  
(9/1/1857)



10.8 acres - Remaining Right



1.1 acres - To be Canceled

**RECEIVED**

FEB 11 2010

WATER RESOURCES DEPT  
SALEM, OREGON



**PXX** Public Works  
Management, Inc  
60 N 4TH ST, CENTRAL POINT, OR 97502  
(541) 665-5233

This map is not intended to provide legal  
dimensions or locations of property ownership lines

12/23/2009 n.e.d.