

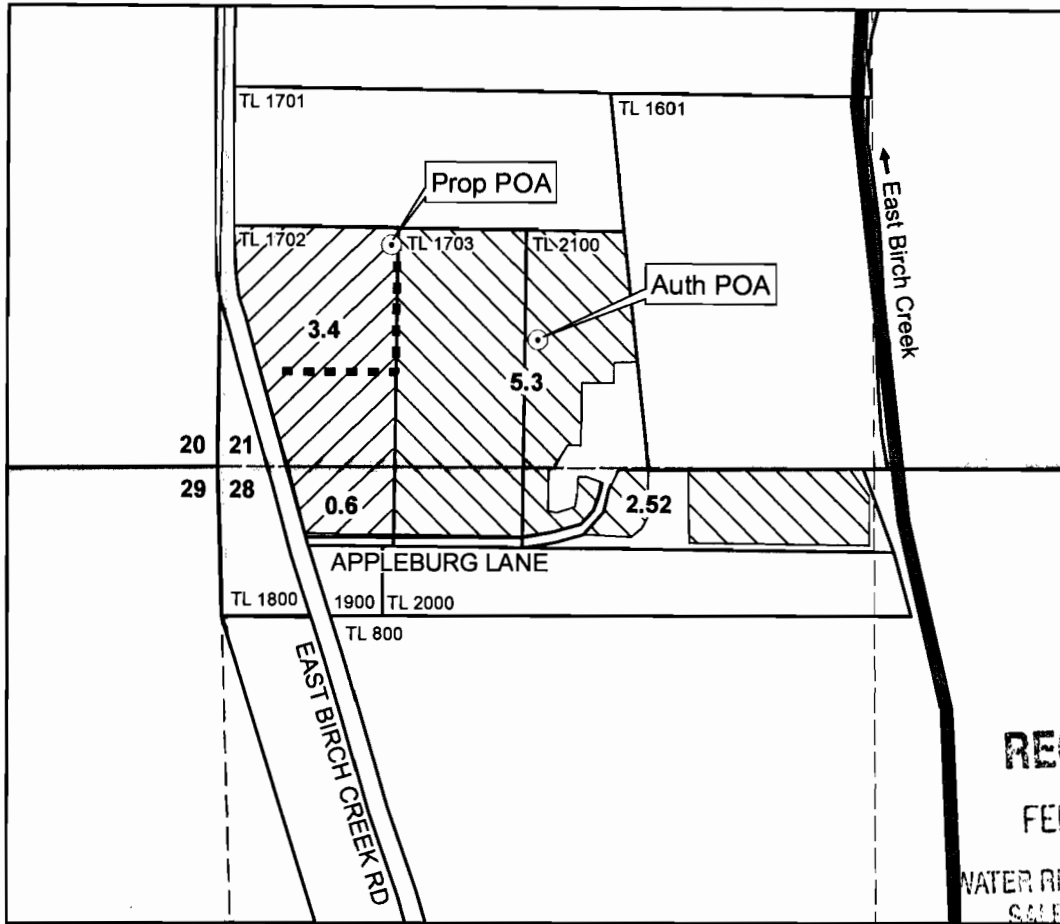

**T1S, R32E, WM
Sections 21 & 28
Umatilla County**

1 inch = 400 feet



⊙ **Point of Appropriation**

Authorized POA is basalt groundwater well located in SW/4, SW/4, Section 21, 250 feet N and 650 feet E from SW Corner of Section 21. Well Log UMAT 5829.

Proposed POA is basalt groundwater well located in SW/4, SW/4, Section 21, 450 feet N and 350 feet E from SW Corner of Section 21. Well Log UMAT 56094.

---- **Conveyance**

Water conveyed with 3-inch mainline and applied with impact sprinklers on portable aluminum handline. Water used for irrigation of grass pasture.

 **Place of Use (INCLUDED)**

4.0 acres in Tax Lot 1702:
3.4 acres in SW SW of Section 21
0.6 acre in NW NW of Section 28

 **Place of Use (NOT Included)**

7.82 acres in Tax Lots 1703 & 2100:
5.30 acres in SW SW of Section 21
2.52 acres in NW NW of Section 28

T 11018

The purpose of this map is to identify the location of a water right. It is not intended to provide information regarding the location of property ownership boundary lines.

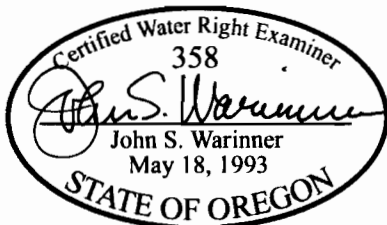

FOUNTAINHEAD
1204 Alvarado Terrace
Walla Walla, WA 99362
509.529.2646 phone

**TRANSFER MAP
Certificate 83663
New Point of Appropriation**

in the name of
VARDAN & MEGAN RIGBY

Revised 25 JAN 2010