

Proposed New Well
is 130' South and 896'
East of Cornerr

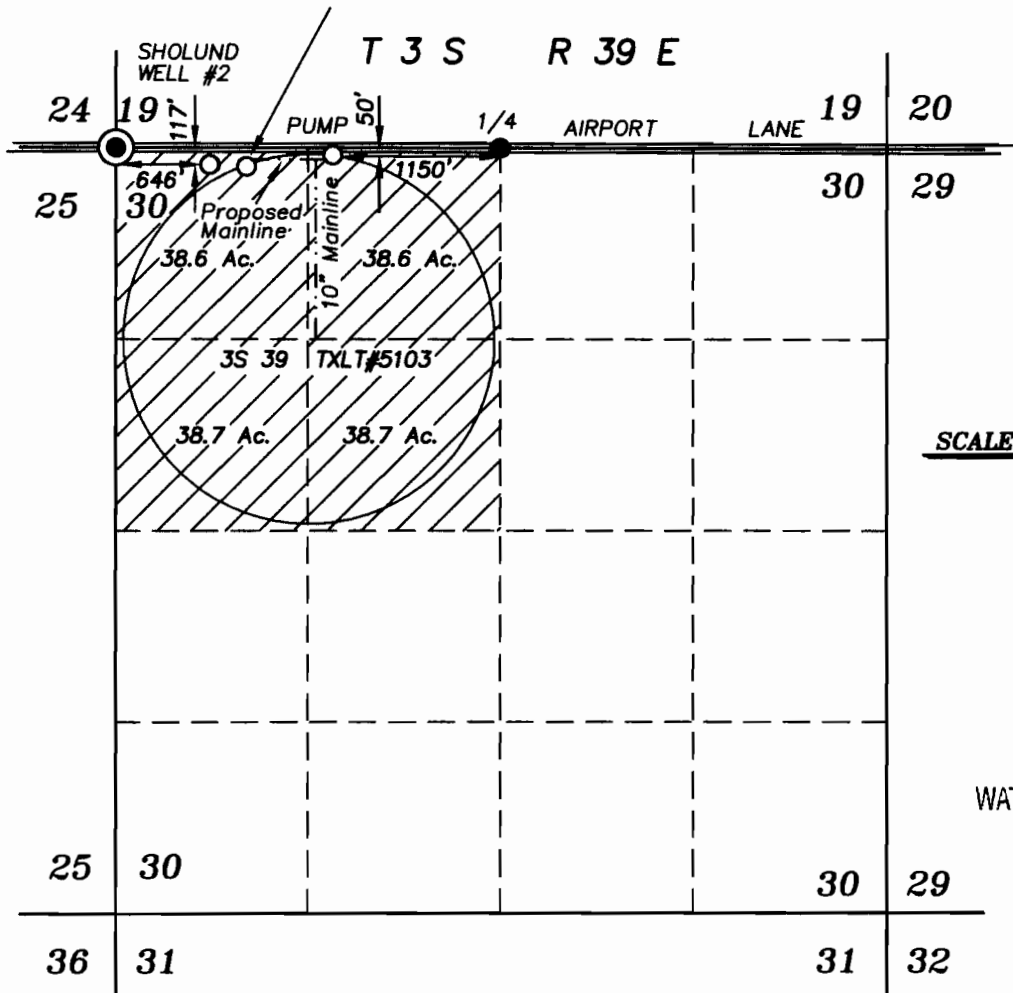



SCALE: 1"=1320'

RECEIVED

FEB 16 2010

WATER RESOURCES DEPT
SALEM, OREGON

 Lands owned by Sholund with supplemental water rights under Certificate 85815 (Well #2), requesting a change of P.O.A.
 Existing Mainline

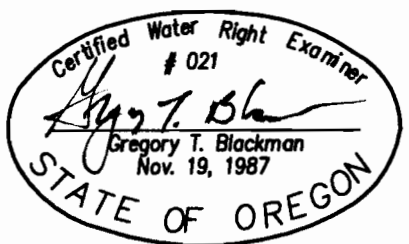

FEBRUARY 10, 2010
**TRANSFER MAP OF A
CHANGE OF P.O.A.
FOR
STUART & LAURA SHOLUND**

BY
BAGETT - GRIFFITH & BLACKMAN
2006 ADAMS AVENUE
LAGRANDE, OREGON 97850

NOTE: The preparation of this map was for the purpose of identifying the location of the proposed water right and has no intent to provide dimensions or location of property ownership lines. Location information shown hereon was furnished by the applicant.

APPLICATION NO. _____
PERMIT NUMBER _____

T 11020