

T6N, R35E, WM
Section 35
Umatilla County

RECEIVED

NOV 05 2007

WATER RESOURCES DEPT
SALEM, OREGON



1 inch = 400 feet

The purpose of this map is to identify the location of a water right. It is not intended to provide information regarding the location of property ownership boundary lines.

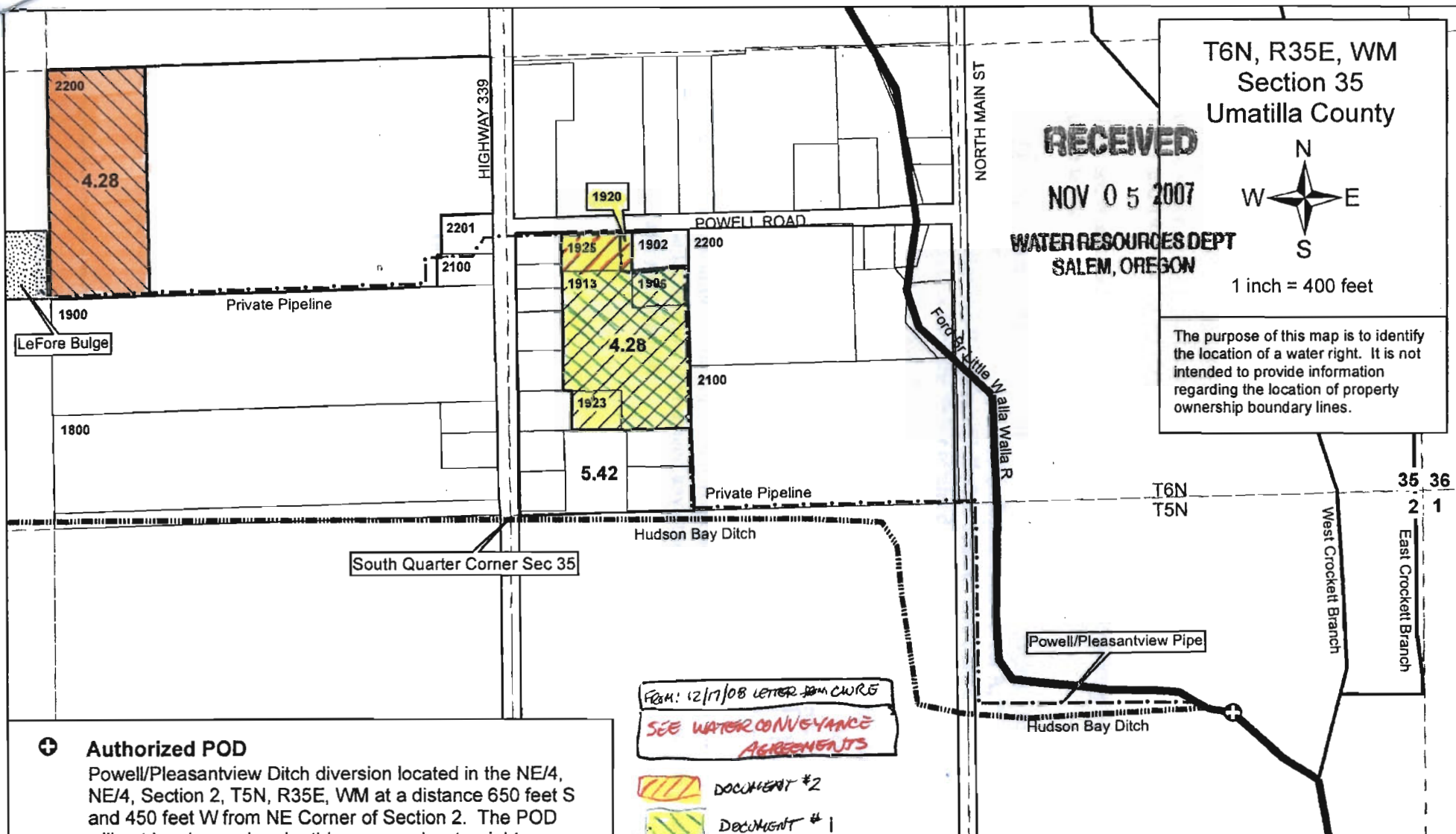

FROM: 12/17/08 LETTER FROM CWRS
SEE WATER CONVEYANCE AGREEMENTS

- DOCUMENT #2
- DOCUMENT #1

⊕ Authorized POD
Powell/Pleasantview Ditch diversion located in the NE/4, NE/4, Section 2, T5N, R35E, WM at a distance 650 feet S and 450 feet W from NE Corner of Section 2. The POD will not be changed under this proposed water right

Auth POU - Cert 13240 - Transfer FROM
4.28 acre in SW/4, SE/4, Section 35

Prop POU - Cert 13240 - Transfer TO
4.28 acre in SE/4, SW/4, Section 35
(cancel portion of Cert 3547 in this area)

Auth POU - Cert 13240 - NOT Included in Transfer
5.42 acre in SW/4, SE/4, Section 35

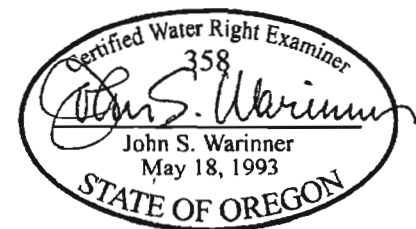

FOUNTAINHEAD
1860 Blue Creek Road
Walla Walla, WA 99362
509.529.2646 phone

TRANSFER MAP
Transfer 10430
(Certificate 13240)

in the name of
JOHN LEFORE

Revised 09 OCT 2007