

T.16S.,R.4W.,W.M.
SECTIONS 20 & 21

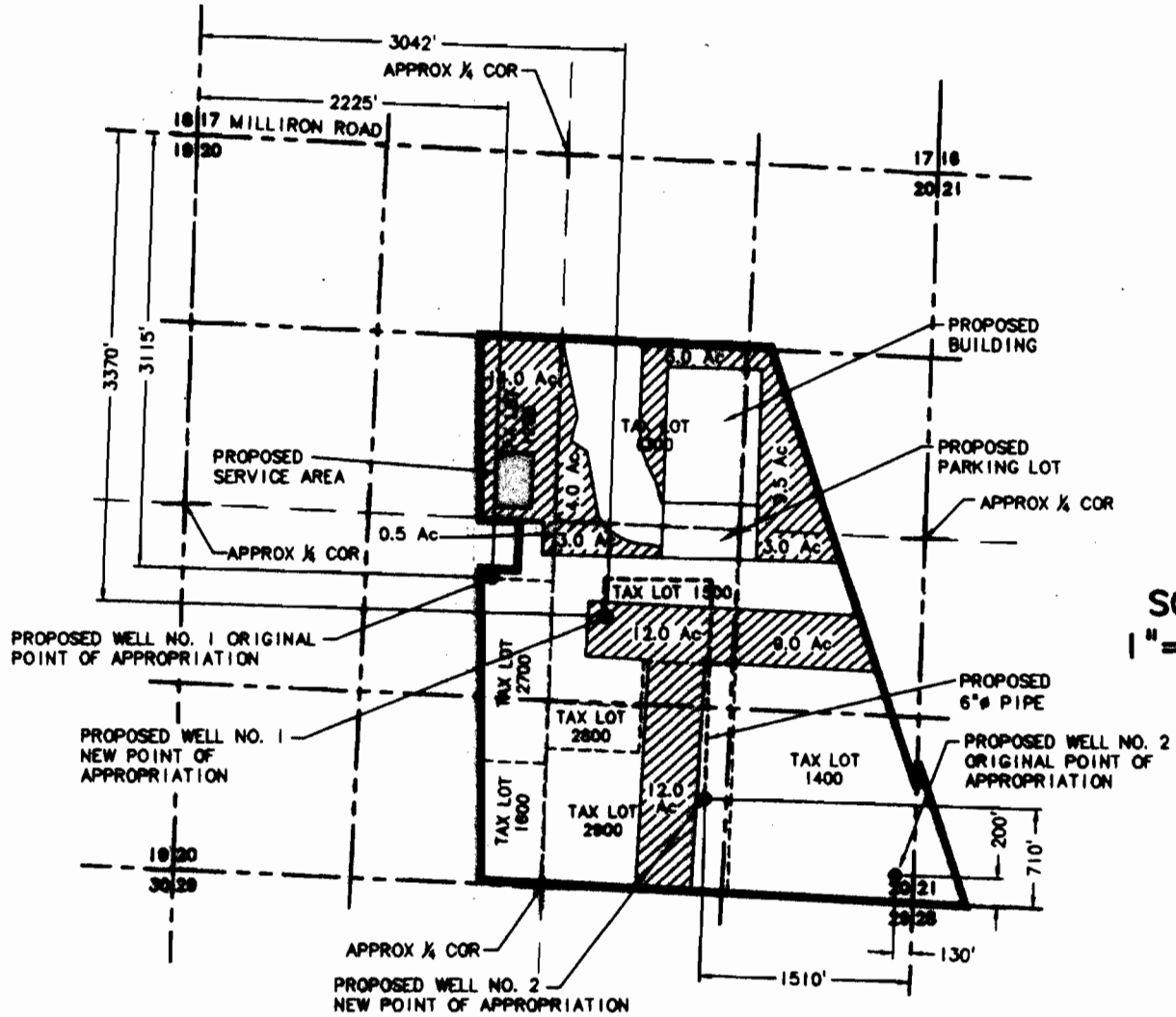

SCALE:
1" = 1320'

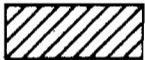

IRRIGATION PLACE OF USE = 73 ACRES



ODOC PROPERTY BOUNDARY

APPLICATION FOR AN AMENDMENT TO
PERMIT NO. G-16402 TO USE GROUND WATER

RECEIVED

FEB 24 2010

WATER RESOURCES DEPT
SALEM, OREGON

IN THE NAME OF
OREGON DEPARTMENT OF CORRECTIONS

LANE COUNTY
WILLAMETTE BASIN
FEBRUARY 2010

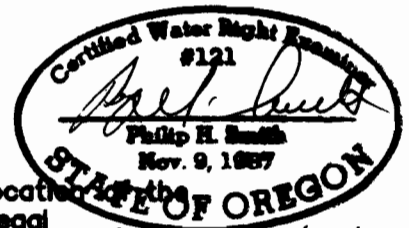

T 11021

NOTE: This map is for the purpose of identifying the location of the water right only and is not intended to provide legal dimensions or locations of property lines.

Renews 6/30/10