

Sections 35 T8N, R4W, W.M.
Columbia County, Oregon

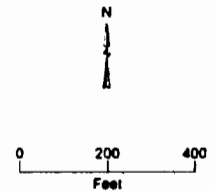
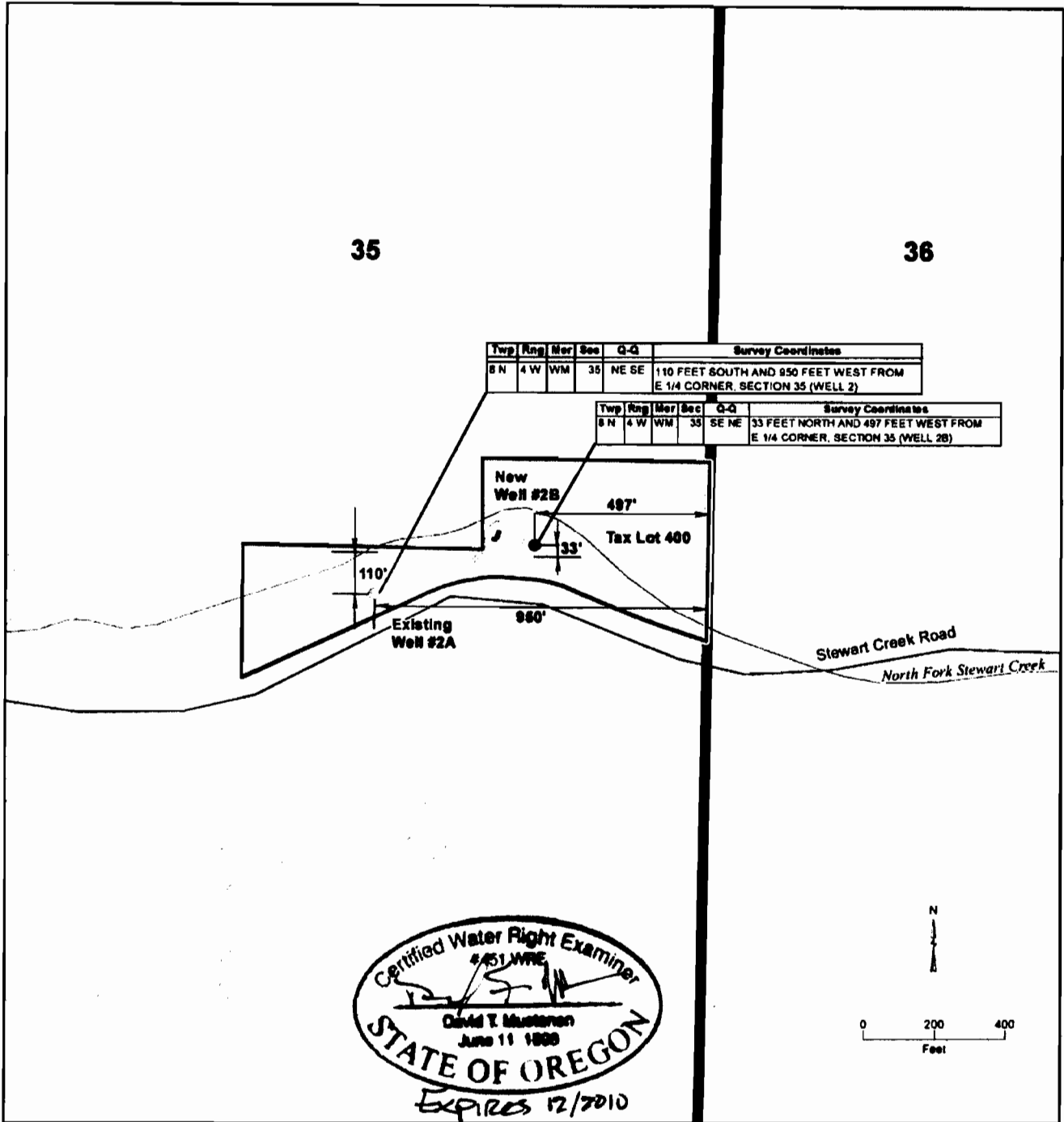

LEGEND

- ⊙ Well 2 (Existing Point of Appropriation)
- New Well (Point of Appropriation)
- Storage Tank
- Existing Place of Use
- Building
- ⊕ Tax Lot
- Section
- Quarter-Quarter Section
- ~ Stewart Creek
- Road

Prepared By:
David Mustonen
CH2M Hill
2020 SW 4th Ave, Ste. 300
Portland, OR 97035
(503) 872-4899

1 inch = 400 feet

Transfer Application Map

Application No. G-8568
Permit No. G-7711
Certificate No. 82858

Preparation of this map is for the purpose of identifying the location of the water right only. There is no intent to provide dimensions or location of property ownership lines.

RECEIVED

CH2MHILL

T 11024

FEB 25 2010

WATER RESOURCES DEPT
SALEM, OREGON

**Sections 35 and 26 T4N, R8W, W.M.
Columbia County, Oregon**

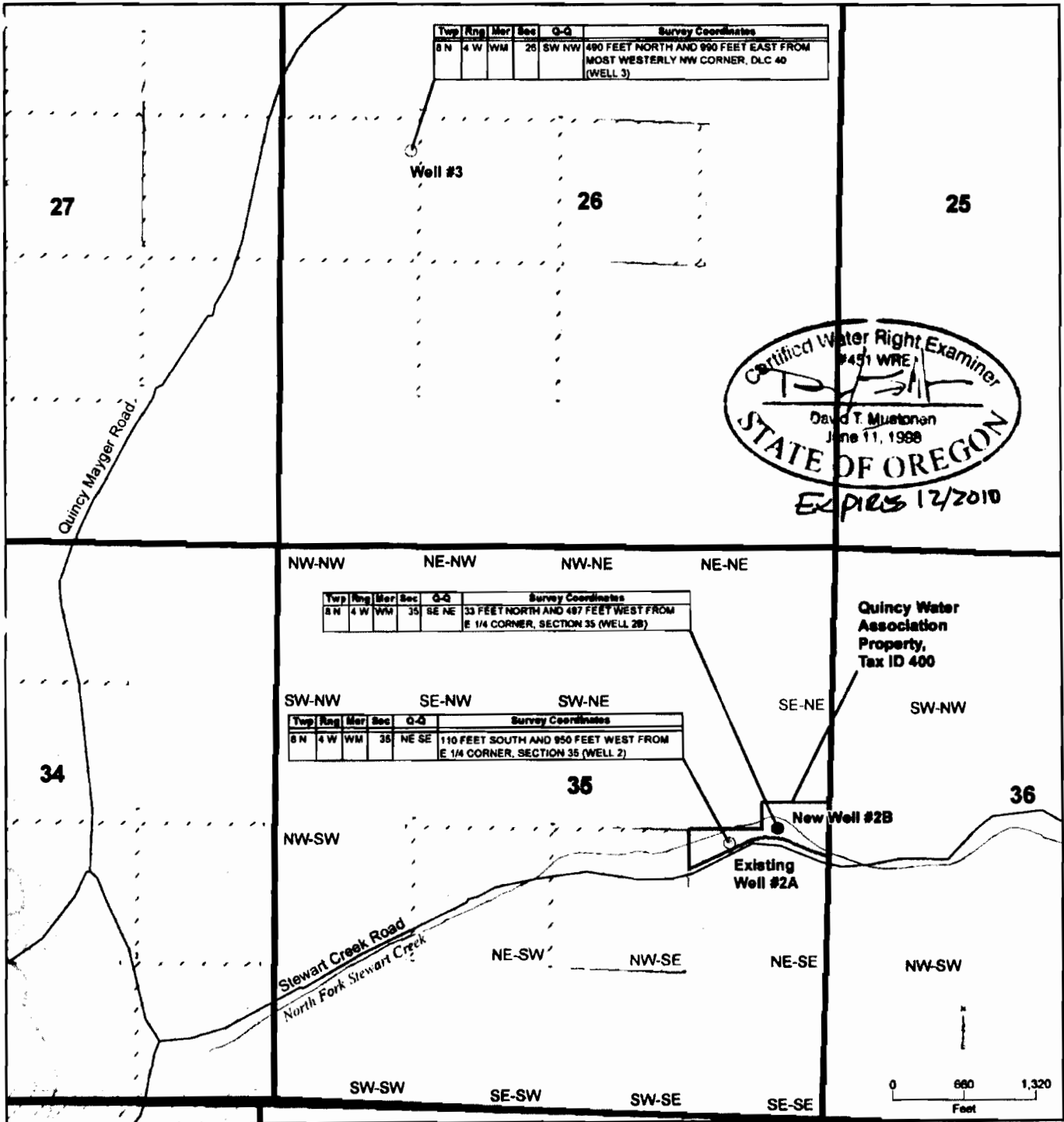

Twp	Rng	Mer	Sec	Q-Q	Survey Coordinates
8 N	4 W	WM	26	SW NW	490 FEET NORTH AND 990 FEET EAST FROM MOST WESTERLY NW CORNER, DLC 40 (WELL 3)

Twp	Rng	Mer	Sec	Q-Q	Survey Coordinates
8 N	4 W	WM	35	SE NE	33 FEET NORTH AND 487 FEET WEST FROM E 1/4 CORNER, SECTION 35 (WELL 2B)

Twp	Rng	Mer	Sec	Q-Q	Survey Coordinates
8 N	4 W	WM	35	NE SE	110 FEET SOUTH AND 950 FEET WEST FROM E 1/4 CORNER, SECTION 35 (WELL 2)



Quincy Water Association Property, Tax ID 400

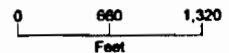

LEGEND

- ⊙ Well 3 (Existing Point of Appropriation)
- ⊙ Well 2 (Existing Point of Appropriation)
- New Well (Point of Appropriation)
- ⊕ Tax Lot
- ▭ Section
- ▭ Quarter-Quarter Section
- - - Existing Place of Use
- ~ Stewart Creek
- Road

Prepared By:
David Mustonen
CH2M Hill
2020 SW 4th Ave, Ste. 300
Portland, OR 97035
(503) 872-4899

1 inch = 1,320 feet

Transfer Application Map
Application No. G-8568
Permit No. G-7711
Certificate No. 82858

Preparation of this map is for the purpose of identifying the location of the water right only. There is no intent to provide dimensions or location of property ownership lines.

T 11024

RECEIVED

CH2MHILL

FEB 25 2010

WATER RESOURCES DEPT