

Sections 7, 8, 17 and 18 T1S, R2W, W.M.
Washington County, Oregon

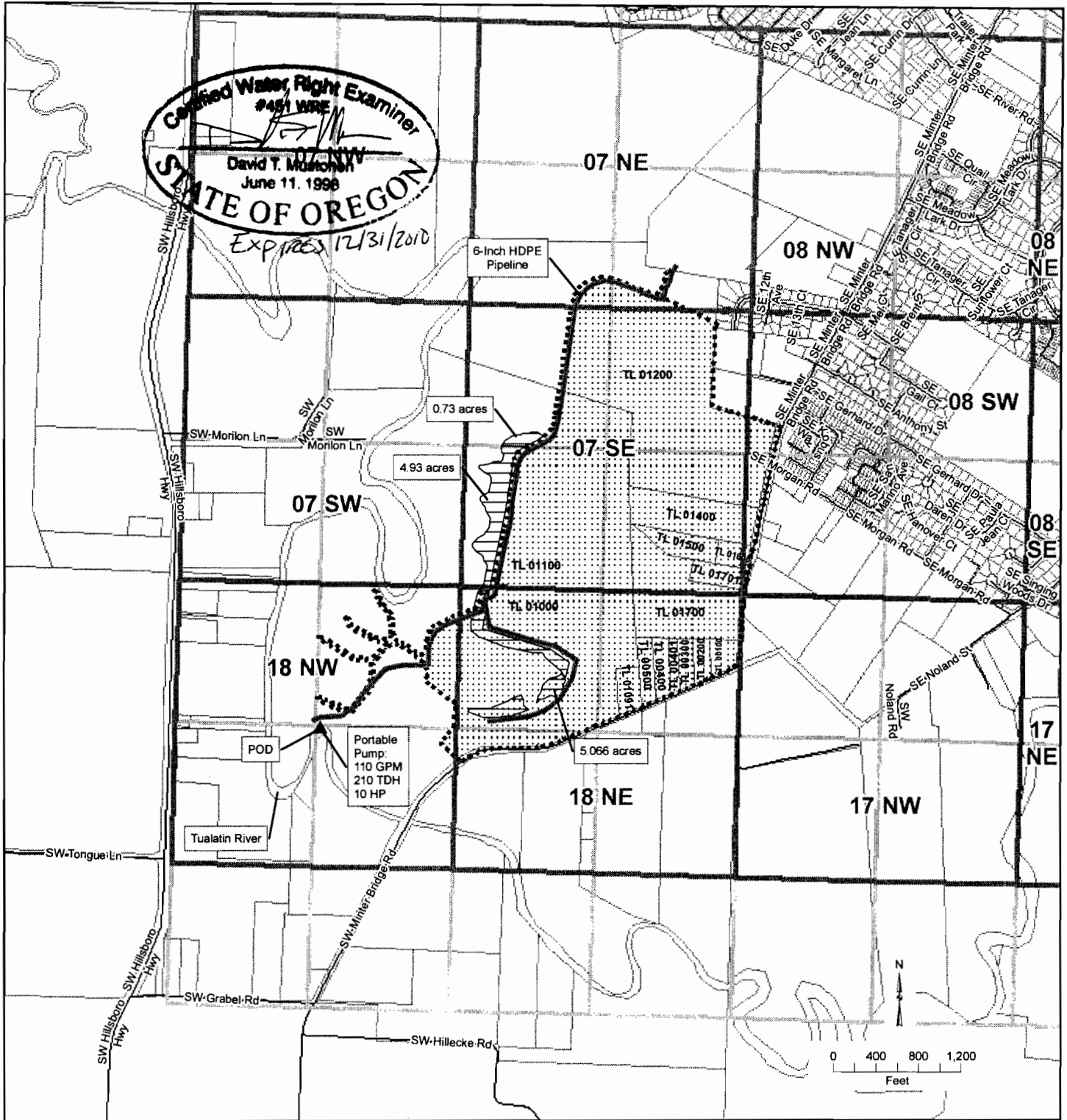

Certified Water Right Examiner
#451 WRE
[Signature]
David T. Mustonen
June 11, 1998
STATE OF OREGON
Expires 12/31/2010

LEGEND

- ▲ Point Of Diversion
- Streets
- 6-inch HDPE Pipeline
- ▨ Proposed Place of Use (Irrigation of Vegetative Buffer (10.71 acres))
- ▤ New Proposed Place of Use (Industrial Use)
- Tax Lots
- ▣ Quarter Section
- ▧ Quarter-Quarter Section

Prepared By:
David Mustonen
CH2M Hill
2020 SW 4th Ave, Ste. 300
Portland, OR 97035
(503) 872-4699

Transfer Application "To" Map
Application No.: 21837
Permit No.: 17175
Certificate No.: 65343

1 inch = 1,320 feet

Preparation of this map is for the purpose of showing the location of the water right only. There is no intent to provide dimensions or location of property ownership lines.
RECEIVED
FEB 24 2010

Sections 7, 18 T1S, R2W, W.M.

2 ± 2010

WATER RESOURCES DEPT
SALEM, OREGON

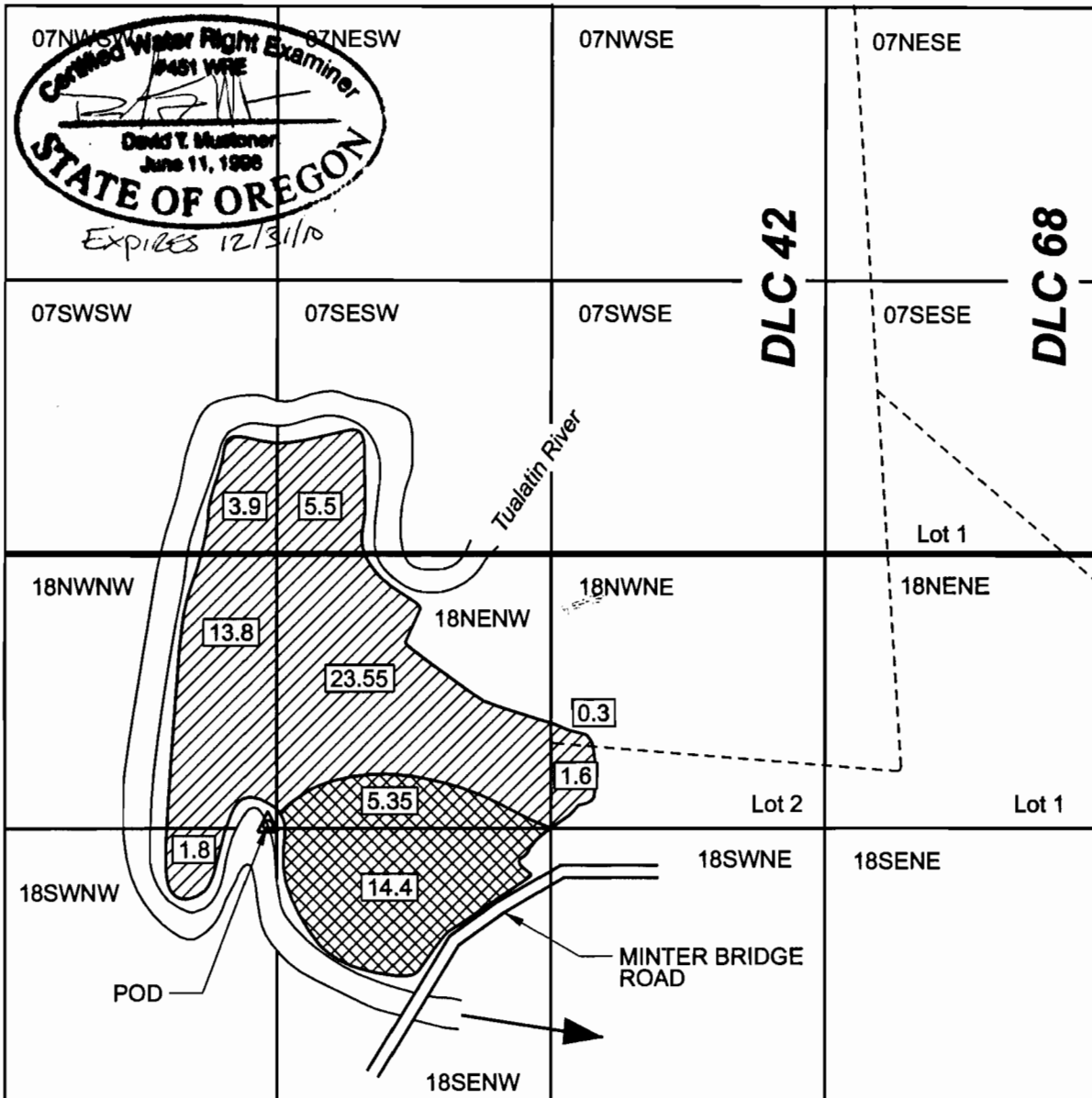

LEGEND

- POD = Existing Point of Diversion
- Existing Place of Use to Remain (50.45 AC)
- Place Of Use To Be Transferred (19.75 AC)

5.6 Area of Place of Use within Quarter - Quarter Section in Acres

Prepared By:
David Mustonen
CH2M Hill
2020 SW 4th Ave, Ste. 300
Portland, OR 97035
(503) 872-4699

Transfer Application "From" Map

Application No. 21837
Permit No. 17175
Certificate No. 65343

Preparation of this map is for the purpose of identifying the location of the water right only. There is no intent to provide dimensions or location of property ownership lines.

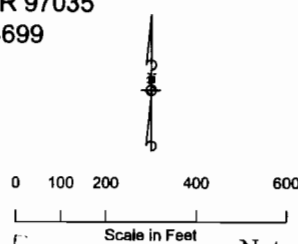

Note: Map Base Established From Final Proof Survey, July 12, 1951, by H.L. Coffman

CH2MHILL