

Attachment A

Final Proof Survey Map for Certificate 29097 with Authorized Place of Use and
Point of Appropriation & OWRD Waiver

T 11026

RECEIVED

FEB 26 2010

**WATER RESOURCES DEPT
SALEM, OREGON**

Danielle MacBain

From: Dorothy Pedersen [pedersdi@wrđ.state.or.us]
Sent: Thursday, February 18, 2010 9:09 AM
To: Danielle MacBain
Subject: RE: map request

Danielle,

This transfer application proposes taking a portion of the rate for the municipal right off of the entire place of use under Certificate 29097. Since the water right map of record with the Department shows the municipal service boundary, as well as the location of the authorized well for the right (Lamonte Well), in conformity with the certificate, you have permission to substitute the existing water right map of record for the right for the "from" map. In combination with a CWRE "to" map, this will be acceptable for the transfer application.

Dorothy

From: Danielle MacBain [mailto:DMacBain@gsiwatersolutions.com]
Sent: Wednesday, February 17, 2010 11:09 AM
To: Dorothy Pedersen
Subject: map request

Hi Dorothy –

As we discussed earlier, we are seeking a waiver to use the FPS map (attached) as the "from" map for a transfer application on behalf of the City of Prineville. The application is requesting a new POA and POU on a portion of the *rate* from certificate 29097. Please let me know if the FPS map will be acceptable as the "from" map for this application.

Thank you,

Danielle MacBain
GSI Water Solutions, Inc.
990 NW Brooks St., Suite 2
Bend, OR 97701
541.678.5117

T 11026

RECEIVED
FEB 26 2010
WATER RESOURCES DEPT
SALEM, OREGON

RECEIVED

FEB 26 2010

WATER RESOURCES DEPT
SALEM, OREGON

RECEIVED
APR 1 1957
STATE ENG DEPT

Application No. G-605
Permit No. G-506

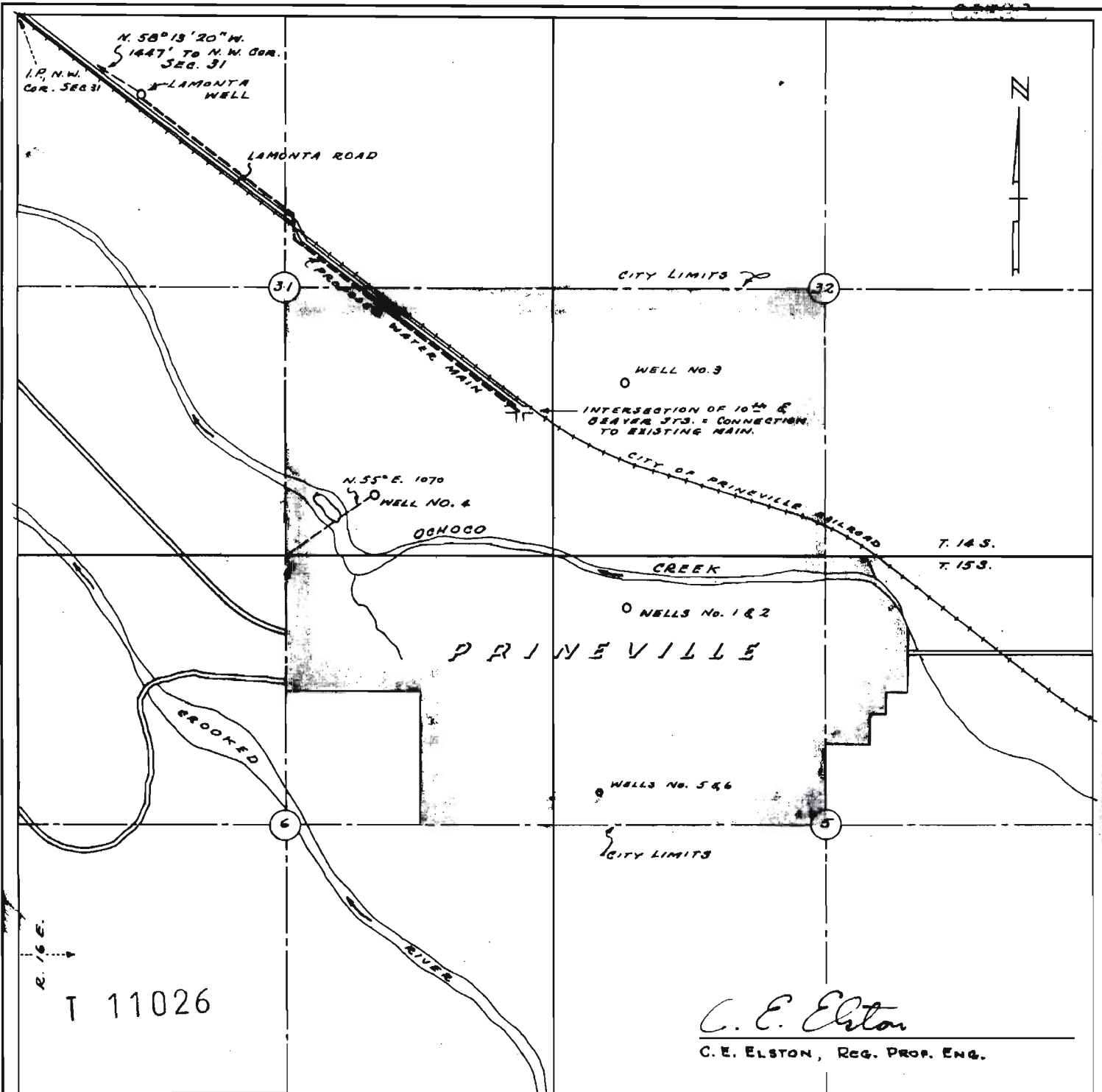

T 11026

C. E. Elston
C. E. ELSTON, REG. PROF. ENG.

CERTIFICATE:

I, C. E. ELSTON OF PORTLAND, OREGON DO HEREBY CERTIFY THAT THIS MAP WAS MADE FROM NOTES TAKEN DURING AN ACTUAL SURVEY MADE UNDER MY IMMEDIATE SUPERVISION ON MARCH 15, 1957, THAT THE WELL SHOWN HEREON CONSISTING OF A 24" STEEL CASING IS S. 58°15'20"E., 1447' FROM THE N.W. COR. OF SEC. 31, T. 14 S., R. 16 E.W.M., CROOK COUNTY, OREGON.

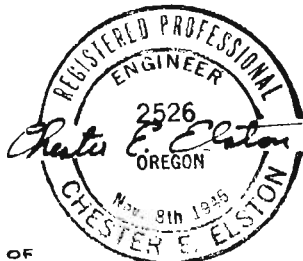

PACIFIC POWER & LIGHT COMPANY
proposed
NEW WELL (LAMONTA WELL)
for
PRINEVILLE MUNICIPAL WATER SYSTEM
In Sec. 31, T. 14 S., R. 16 E.W.M.
Prineville, Crook County,
Oregon
SCALE: 4" = 1 Mile March, 1957

STATE OF OREGON
COUNTY OF CROOK
CERTIFICATE OF WATER RIGHT

This Is to Certify, That **PACIFIC POWER & LIGHT COMPANY**

of 920 S.W., 6th Avenue, Portland, State of Oregon, has made proof to the satisfaction of the STATE ENGINEER of Oregon, of a right to the use of the waters of LaMonta well

a tributary of Ochoco Creek - Crooked River for the purpose of municipal.

under Permit No. G-506 of the State Engineer, and that said right to the use of said waters has been perfected in accordance with the laws of Oregon; that the priority of the right hereby confirmed dates from April 5, 1957

that the amount of water to which such right is entitled and hereby confirmed, for the purposes aforesaid, is limited to an amount actually beneficially used for said purposes, and shall not exceed 1.10 cubic feet per second

or its equivalent in case of rotation, measured at the point of diversion from the stream. The point of diversion is located in the NW $\frac{1}{4}$ NW $\frac{1}{4}$, Section 31, T. 14 S., R. 16 E., W. M. Well is S. 58° 13' E., 1447 feet from N.W. corner, Section 31.

The amount of water used for irrigation, together with the amount secured under any other right existing for the same lands, shall be limited to _____ of one cubic foot per second per acre,

and shall conform to such reasonable rotation system as may be ordered by the proper state officer.

A description of the place of use under the right hereby confirmed, and to which such right is appurtenant, is as follows:

SE $\frac{1}{4}$
Section 31
SW $\frac{1}{4}$
Section 32
T. 14 S., R. 16 E., W. M.
Lot 2 (NW $\frac{1}{4}$ NE $\frac{1}{4}$)
SW $\frac{1}{4}$ NE $\frac{1}{4}$
Lot 3 (NE $\frac{1}{4}$ NW $\frac{1}{4}$)
Lot 4 (NW $\frac{1}{4}$ NW $\frac{1}{4}$)
Section 5
Lot 1 (NE $\frac{1}{4}$ NE $\frac{1}{4}$)
Lot 2 (NW $\frac{1}{4}$ NE $\frac{1}{4}$)
SE $\frac{1}{4}$ NE $\frac{1}{4}$
Section 6
T. 15 S., R. 16 E., W. M.

The right to the use of the water for the purposes aforesaid is restricted to the lands or place of use herein described.

WITNESS the signature of the State Engineer, affixed

this date. NOVEMBER 10 1961

T 11026

LEWIS A. STANLEY

State Engineer

RECEIVED

FEB 26 2010

WATER RESOURCES DEPT
SALEM, OREGON

Attachment B

Proposed Place of Use and Point of Appropriation Map

T 11026

RECEIVED
FEB 26 2010
WATER RESOURCES DEPT
SALEM, OREGON

Application for a Water Right Transfer

Proposed Place of Use and Point of Appropriation

Certificate 29097

Township 14 South, Range 15 East (W.M.)

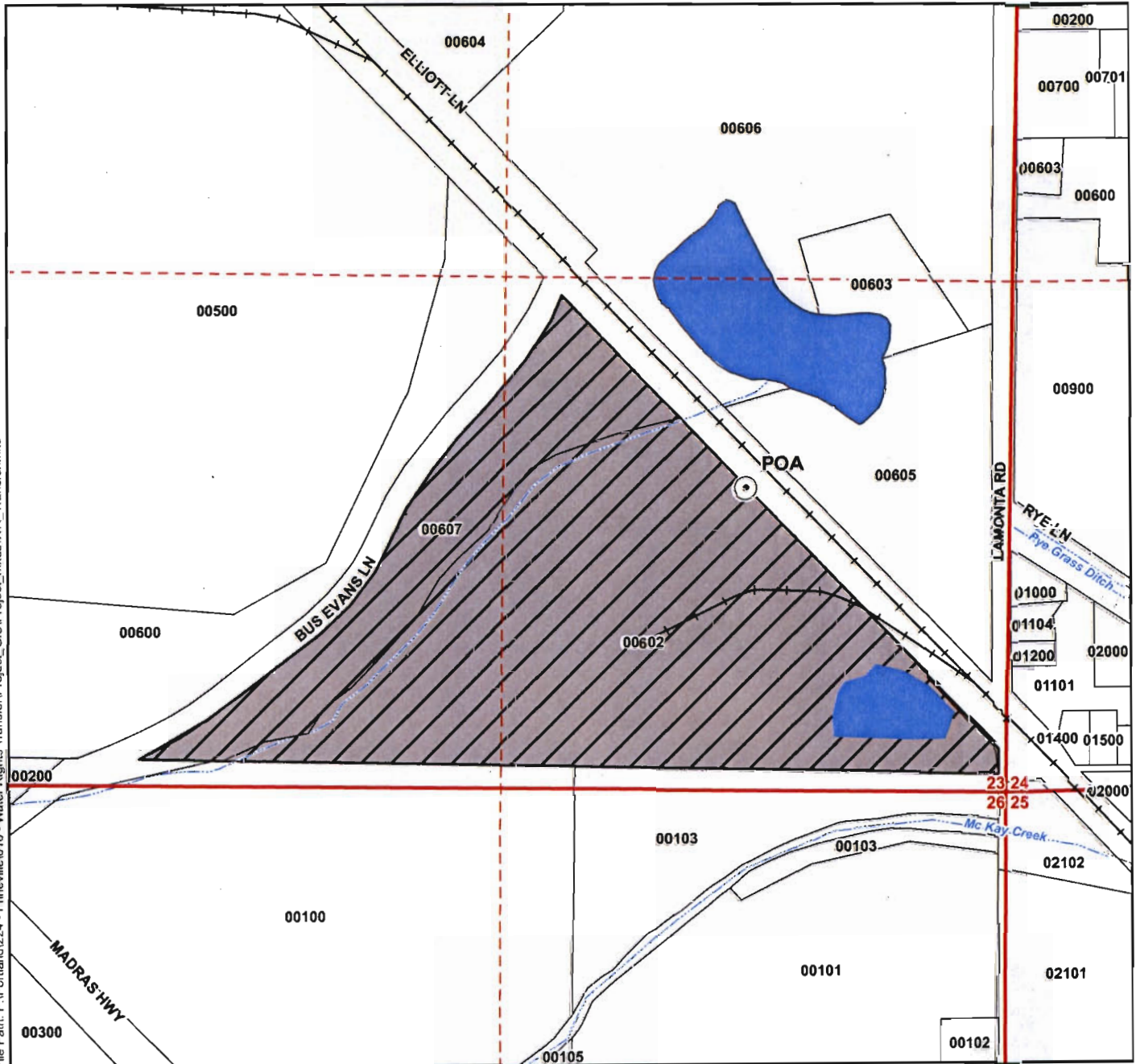

File Path: P:\Portland\224 - Primeville\010 - Water Rights Transfer\Project_GIS\Project_mxd\WR_Transfer.mxd

Legend

- ⊙ Proposed Point of Appropriation (POA)
- ▨ Proposed Place of Use (POU)
- ⊕ Taxlots
- +— Railroad
- ~ Watercourses
- Waterbodies

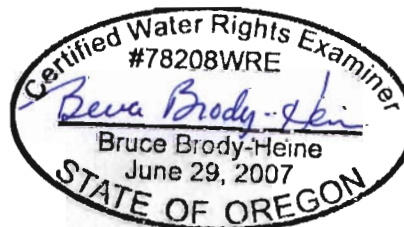

EXPIRES: 12/2011

Map Information

Projection: Oregon State Plane North
 Datum: North American Datum of 1983
 Date: February 25, 2010
 Prepared By: GSI Water Solutions, Inc.

Data Sources

Crook County GIS, Oregon Geospatial Data Clearinghouse

Disclaimer

This map was prepared for the purpose of identifying the location of a water right only and it is not intended to provide legal dimensions or location of property ownership lines.

POA Location Description

Proposed Point of Appropriation
 Located 780 feet North and 685 feet West from the SE corner of Section 23, Township 14 South, Range 15 East

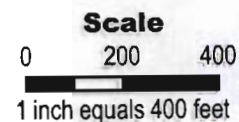

T 11026