

T.22S. & T. 23. R.8W. W.M.
 DOUGLAS COUNTY
 Scale 1" = 1320'

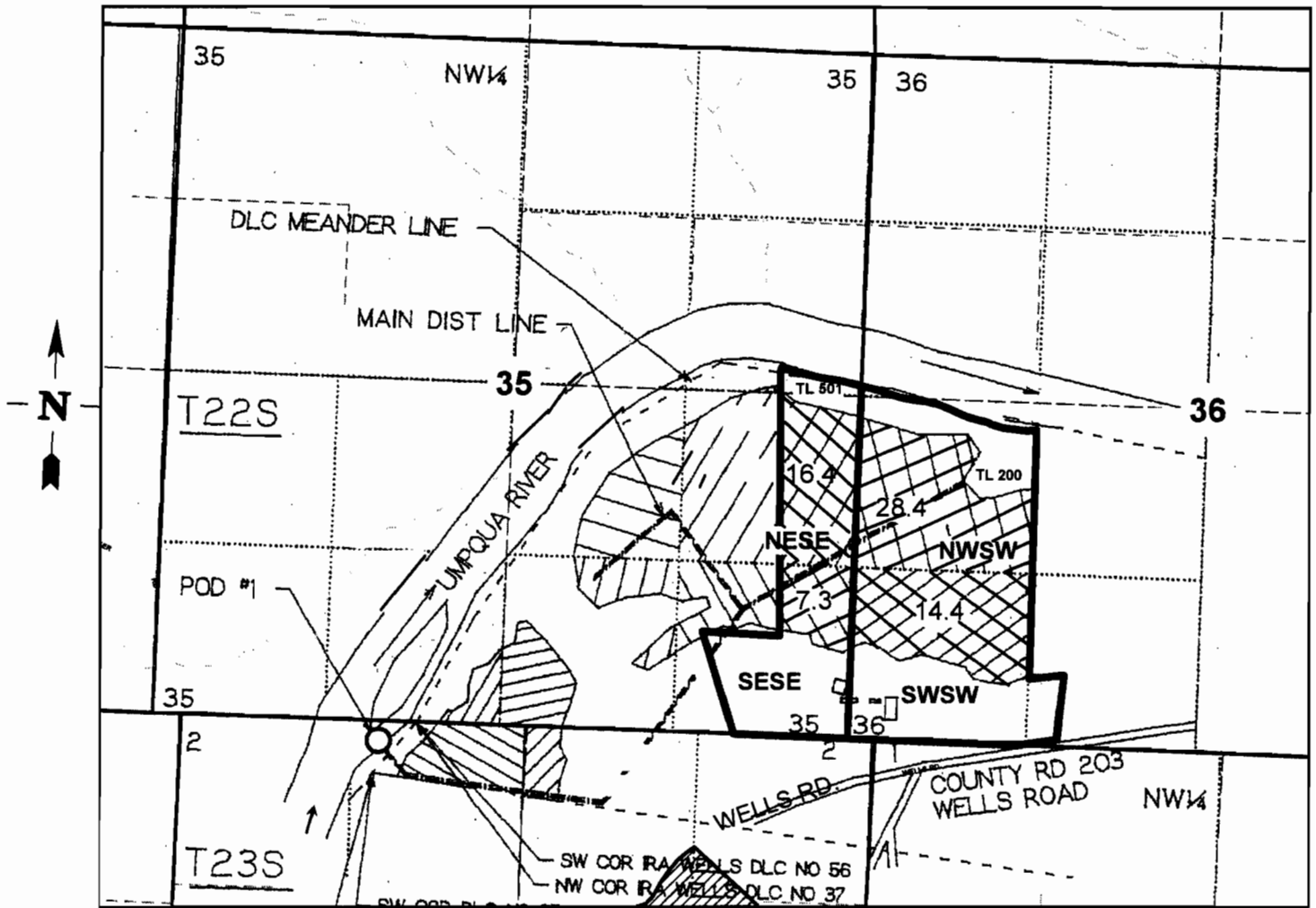

POD: 160 Ft. S. and 1740 Ft. E from SW Corner of Sec. 35
 Instream Lease Application Map for John W. Compton



- Leased Acres

RECEIVED

MAR 02 2010

WATER RESOURCES DEPT
 SALEM, OREGON

T22S & T23S, R8W, WM

DOUGLAS COUNTY
SCALE 1" = 1320'

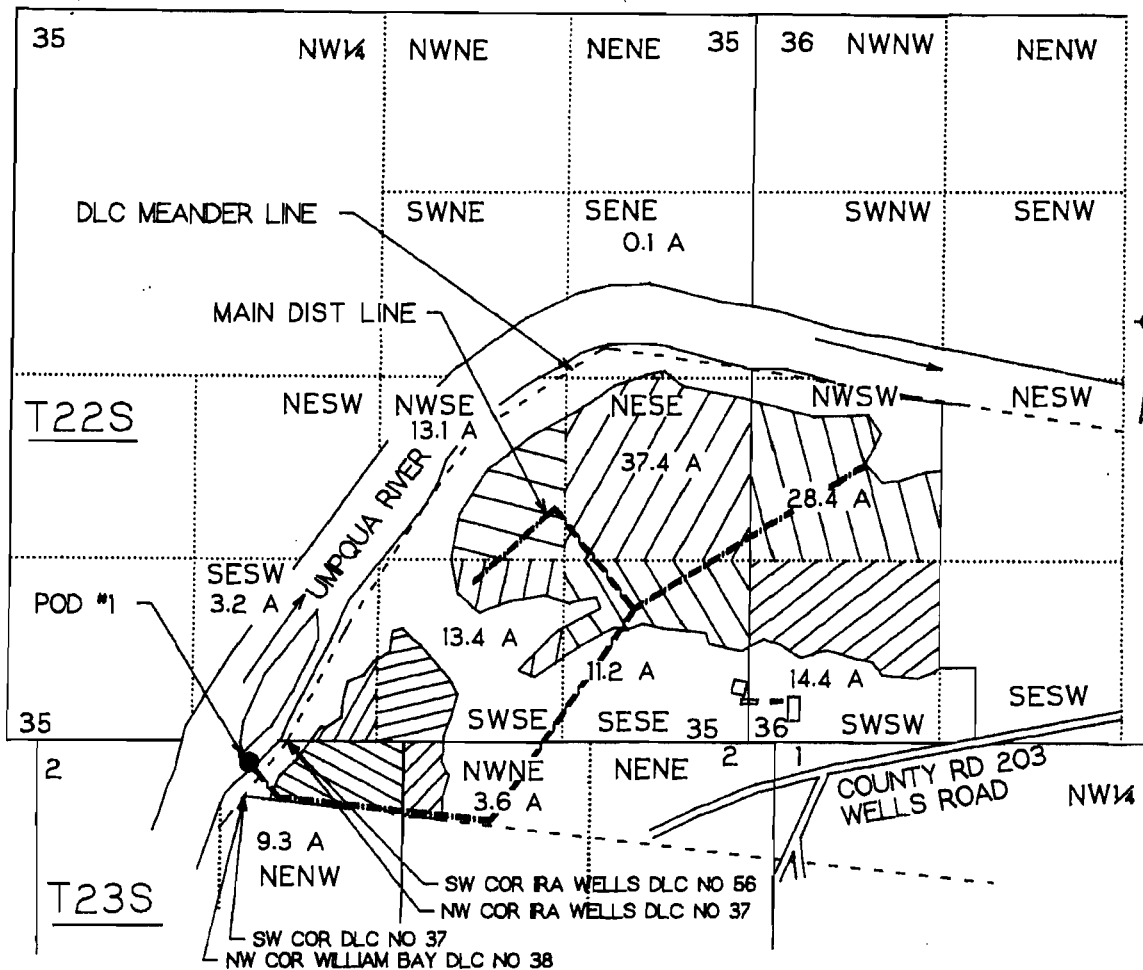

POD #1 IS 160 FT S AND 1740 FT E FROM SW COR SEC 35

FINAL PROOF SURVEY UNDER

Application No. 71484 Permit No. 51269

IN NAME OF
ILLAHEE FARM

C/O DAVID COMPTON OR JOHN COMPTON

Surveyed Sept 18, 1995 by M.E. Farr

THIS IS A LOCATION MAP FOR A FINAL PROOF SURVEY BY ILLAHEE FARM, C/O DAVID COMPTON OR JOHN COMPTON. THIS MAP IS FOR THE PURPOSE OF IDENTIFYING THE LOCATION OF THE WATER RIGHT ONLY AND IS NOT INTENDED TO PROVIDE LEGAL DIMENSIONS OR LOCATIONS OF PROPERTY OWNERSHIP LINES.

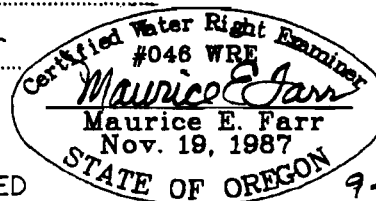

EXPIRES 12-31-95

RECEIVED

SEE 2 & 3
WATER RESOURCES DEPT
SALEM, OREGON

RECEIVED

MAR 02 2010
WATER RESOURCES DEPT
SALEM, OREGON