

THIS MAP WAS PREPARED FROM
ASSESSMENT PURPOSE ONLY
1-4007

SECTION 22 T.36S. R.12E. W.M.
KLAMATH COUNTY

36 12 22
& INDEX

RECEIVED

MAR 11 2010

WATER RESOURCES DEPT
SALEM, OREGON

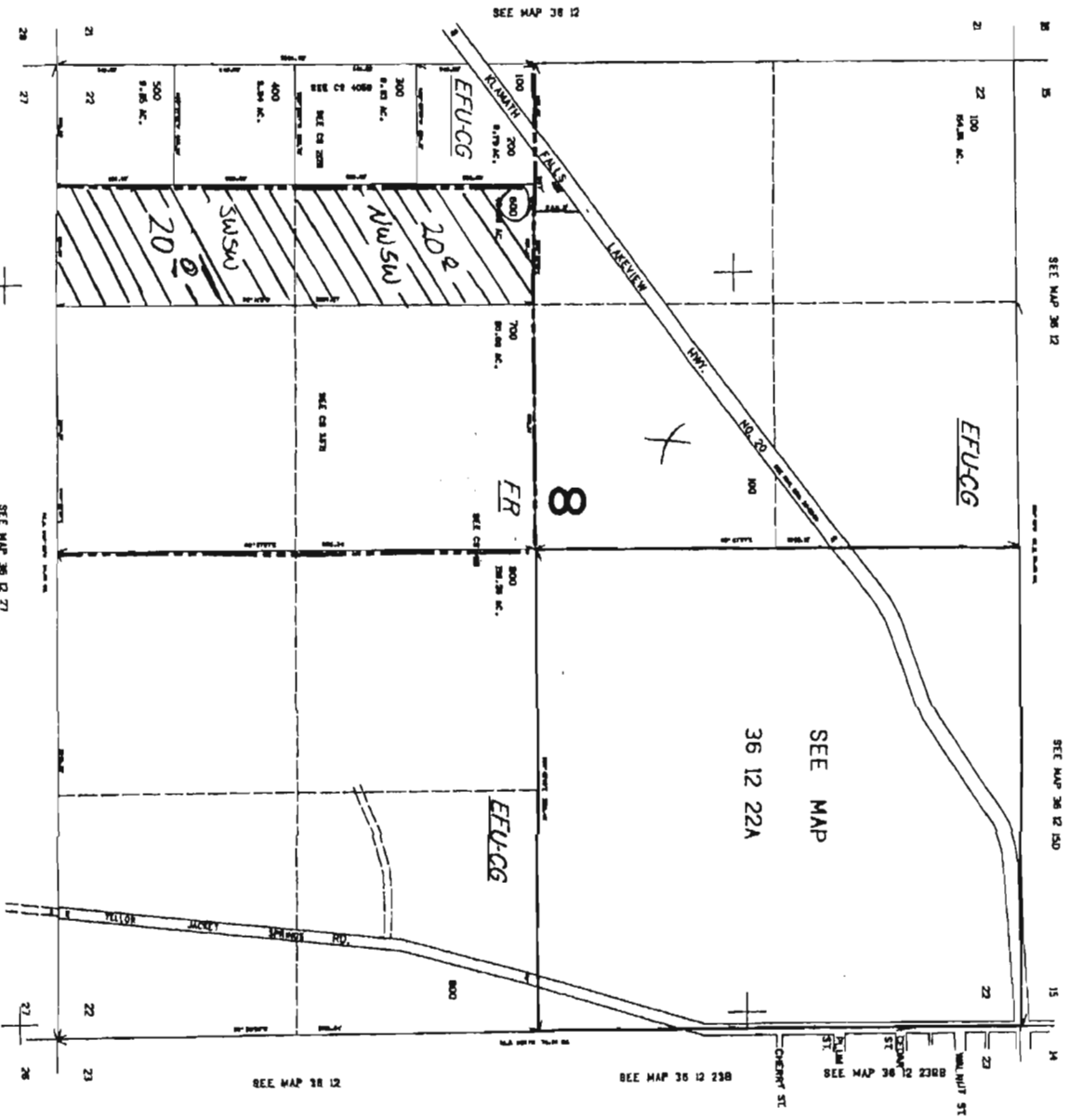

To
Lands

36 12 22
& INDEX

11029

(0.5219)

6-12527

APPLICATION FOR GROUNDWATER RIGHTS
 AND
 CHANGE IN POINT OF DIVERSION
 FOR
 TERRY LEE & DESSA LEA HAGER
 LOCATED IN SEC. 21,22,27,28 & 33, T.36S., R.12E., W.M.
 KLAMATH COUNTY, OREGON

Sprague Rv. Wells

WELL IS 5 FEET SOUTH AND 30 FEET
 WEST FROM THE NE COR. OF SEC. 21
 AS PER PERMIT G-10140

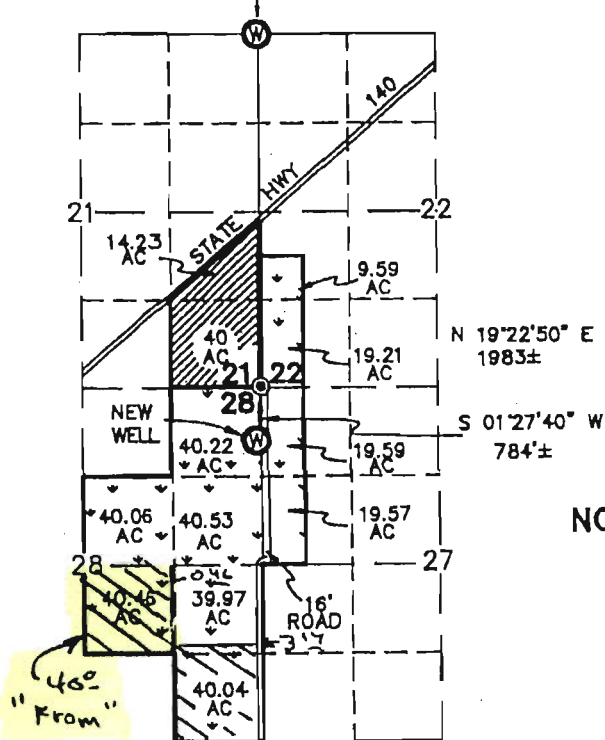

SCALE: 1" = 2640'

NOTE: ACREAGE IS BASED ON CS. 2128

Application No. G-12871
 Permit No. G12527

- ⊙ SECTION CORNER PER CS 2128
- ▨ AREA IRRIGATED UNDER PERMIT #G-10140 AND SUBJECT TO CHANGE IN POINT OF DIVERSION
- ⬇️ AREA TO BE IRRIGATED UNDER NEW WELL

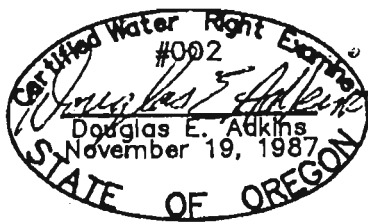

T 11029

RECEIVED

MAR 11 2010

WATER RESOURCES DEPT
 SALEM, OREGON

MAP PREPARED BY: ADKINS CONSULTING ENGINEERS INC.
 1453 ESPLANADE AVE.
 KLAMATH FALLS, OR. 97602
 PHONE: (503) 884-4666

MARCH 1992

JOB No. 1536-01

THIS MAP IS FOR THE PURPOSE OF IDENTIFYING THE LOCATION OF THE WATER RIGHT ONLY AND HAS NO INTENT TO PROVIDE DIMENSIONS OR LOCATION OF PROPERTY LINES.