

**GOVERNMENT LOT LOCATIONS MAP  
PERMIT G-12941 AMENDMENT**

Located in NW¼ - NW¼ and SW¼ - NW¼  
and NW¼ - SW¼ of Section 31  
T2S, R7E W.M.  
Clackamas County, Oregon

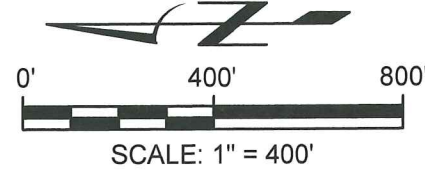

**NOTES**

1. This map was prepared for the purpose of identifying the location of water rights only and is not intended to provide legal dimensions or locations of property ownership lines.
2. Tax Lots have been adjusted since permit G-12941 was issued and are shown here as of 2009.

**LEGEND**

- 300- Tax Lot ID Number (2009)
- - - Tax Lot Boundary Line
- Government Lot Locations
- Existing Well Location
- ▲ Proposed Well Location

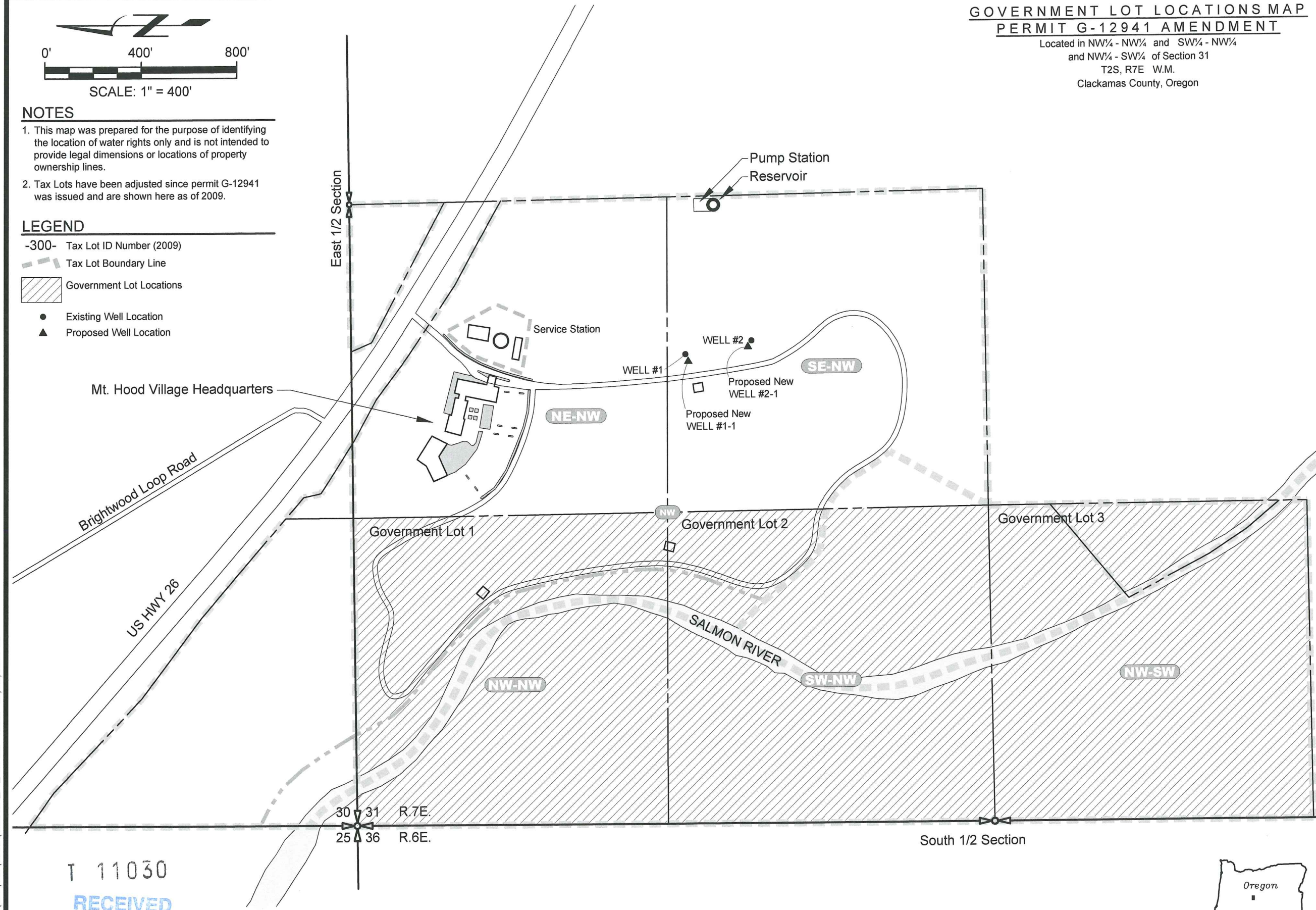

30 31 R.7E.  
25 36 R.6E.

South 1/2 Section

T 11030  
RECEIVED  
MAR 16 2010



**Government Lot Locations**  
Mt. Hood Village  
Clackamas County, Oregon



**NEWTON**  
CONSULTANTS INC.  
Earth, Water and Rock Specialists  
Ph: 541 504-9960  
Fax: 541 504-9961

DESIGNED BY: **K. Turner**

DRAWN BY: **S. Schenck**

DATE: **JAN 2010**

PROJECT NO. **957-104**

FIGURE **4**

S:\US00\95\104\004\Water\957\057\_1\_A1.mxd 13:39 01/26/2010 SS

WATER RESOURCES DEPT  
SALEM, OREGON

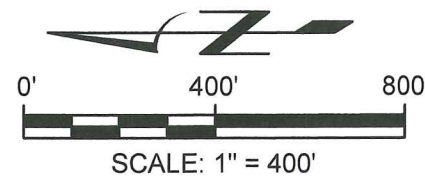

**PROPOSED PLACE OF USE & ADDITIONAL POINT OF APPROPRIATION MAP**  
**PERMIT G-12941 AMENDMENT**  
**TAX LOTS 302 & 304**

Located in NW¼ of Section 31 and  
 Located in SW¼ - SW¼ & SE¼ - SW¼ of Section 30  
 T2S, R7E W.M.  
 Clackamas County, Oregon

- NOTES**
1. This map was prepared for the purpose of identifying the location of water rights only and is not intended to provide legal dimensions or locations of property ownership lines.
  2. Tax Lots have been adjusted since permit G-12941 was issued and are shown here as of 2009.

- LEGEND**
- 300- Tax Lot ID Number (2009)
  - - - Tax Lot Boundary Line
  - ▨ Proposed POU Permit Amendment
  - Existing Well Location
  - ▲ Proposed Well Location

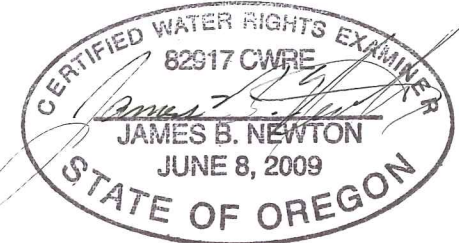
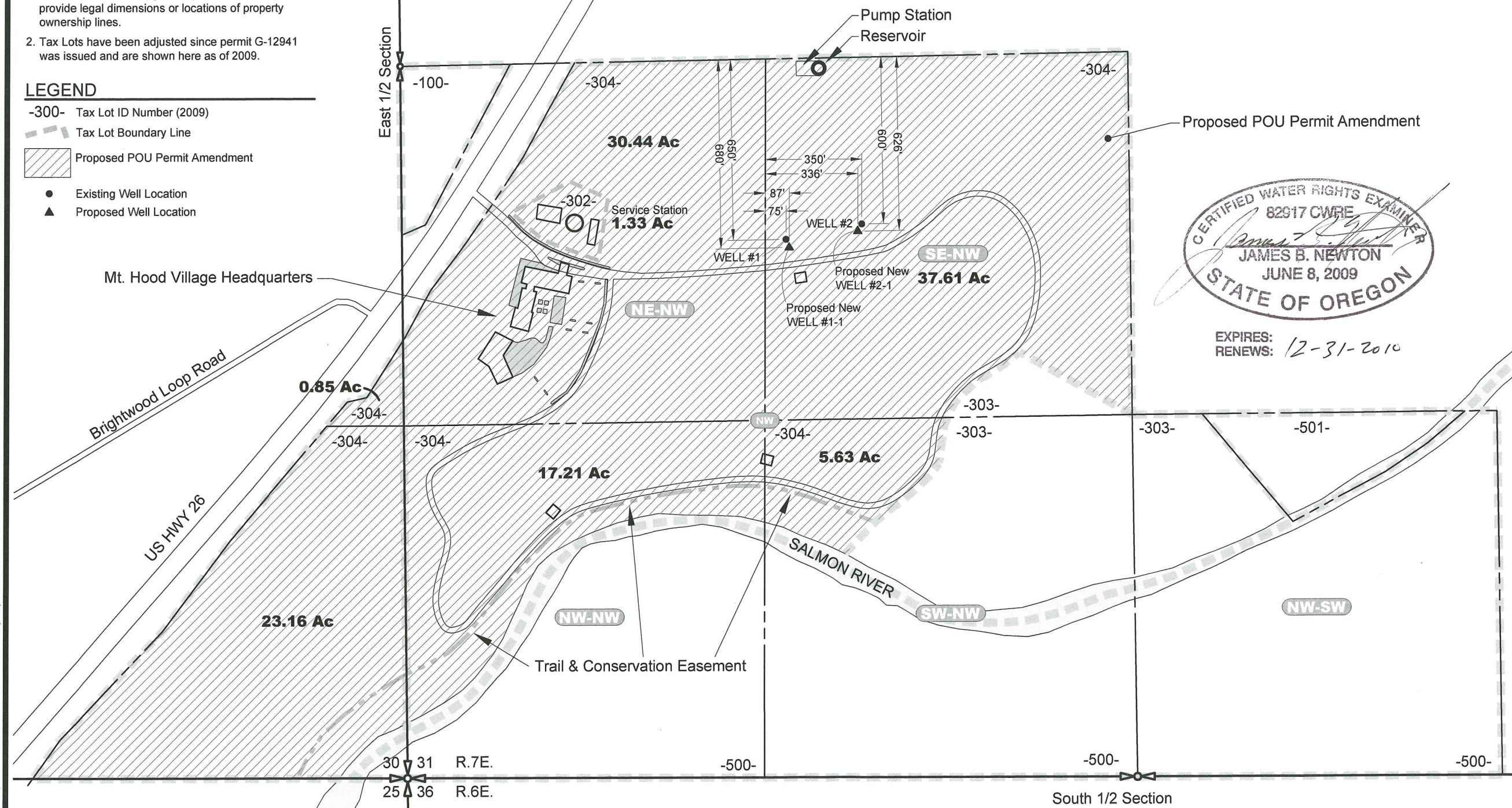

EXPIRES: /2-31-2010  
 RENEWS: /2-31-2010

T 11030  
**RECEIVED**  
 MAR 16 2010

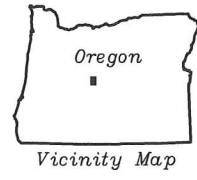

**Proposed POU & APOA Permit Amendment**  
 Mt. Hood Village  
 Clackamas County, Oregon

**NEWTON CONSULTANTS INC.**  
 Earth, Water and Rock Specialists  
 Ph: 541 504-9960  
 Fax: 541 504-9961

DESIGNED BY:	K. Turner
DRAWN BY:	S. Schenck
DATE:	JAN 2010
PROJECT NO.:	957-104
FIGURE:	3

U:\0000\055\104\004\Water\WSS\104\_F1\_Atm\00 13:59 01/26/2010 SS

WATER RESOURCES DEPT  
 SALEM, OREGON

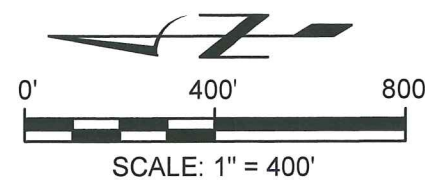

AUTHORIZED PLACE OF USE MAP  
 PERMIT G-12941  
 TAX LOT 302  
 Located in NW¼ - NW¼ of Section 31  
 T2S, R7E, W.M.  
 Clackamas County, Oregon

**NOTES**

1. This map was prepared for the purpose of identifying the location of water rights only and is not intended to provide legal dimensions or locations of property ownership lines.
2. Tax Lots indicated are based on the original application dated June 10, 1994.

**LEGEND**

- 300- Tax Lot ID Number (1994)
- - - Tax Lot Boundary Line
- Authorized Place of Use (POU) Permit G-12941

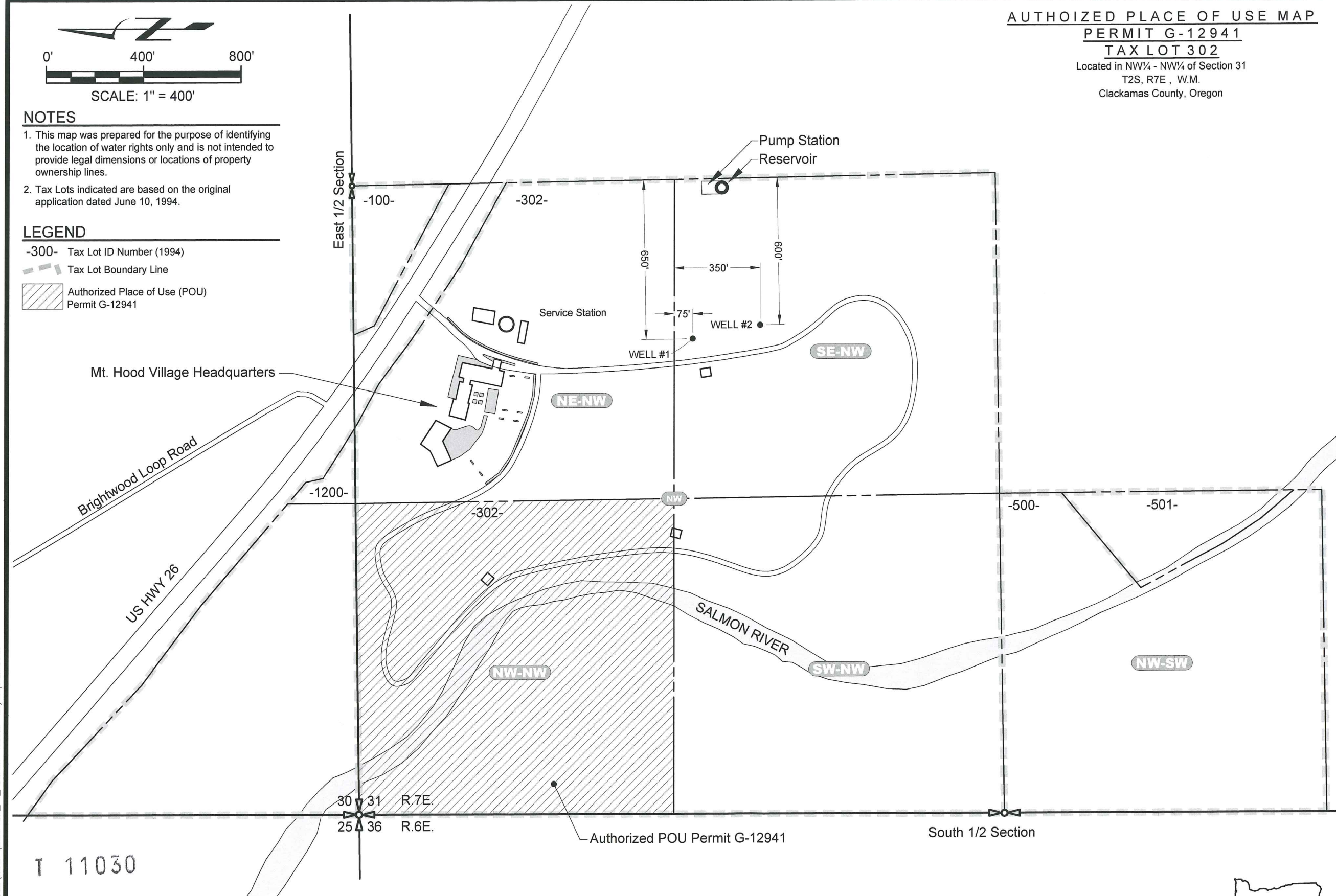

Authorized POU - Permit G-12941  
 Mt. Hood Village  
 Clackamas County, Oregon

DESIGNED BY: K. Turner  
 DRAWN BY: S. Schenck  
 DATE: JAN 2010  
 PROJECT NO. 957-104  
 FIGURE 1

**NEWTON**  
 CONSULTANTS INC.  
 Earth, Water and Rock Specialists  
 Ph: 541 504-9960  
 Fax: 541 504-9961



T 11030  
 RECEIVED  
 MAR 16 2010

G:\9500\957\104\Loc\Water\W957\105\T1\_Athr\00 1.3:59 01/28/2010 SS

WATER RESOURCES DEPT  
 SALEM, OREGON

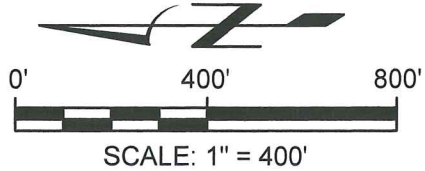

**PLACE OF USE MAP**  
**PERMIT G-12941**  
**TAX LOTS 100, 302, 500, & 1200**  
 Located in SW¼ - SW¼ and SE¼ - SW¼ of Section 30 &  
 Located in NW¼ of Section 31 and  
 Located in NW¼ - SW¼ of Section 31  
 of T2S R7E W.M.  
 Clackamas County, Oregon

- NOTES**
1. This map was prepared for the purpose of identifying the location of water rights only and is not intended to provide legal dimensions or locations of property ownership lines.
  2. Tax Lots indicated are based on the original application dated June 10, 1994.

- LEGEND**
- 300- Tax Lot ID Number (1994)
  - - - Tax Lot Boundary Line
  - (POU) Place of Use as Intended in Application G-13716

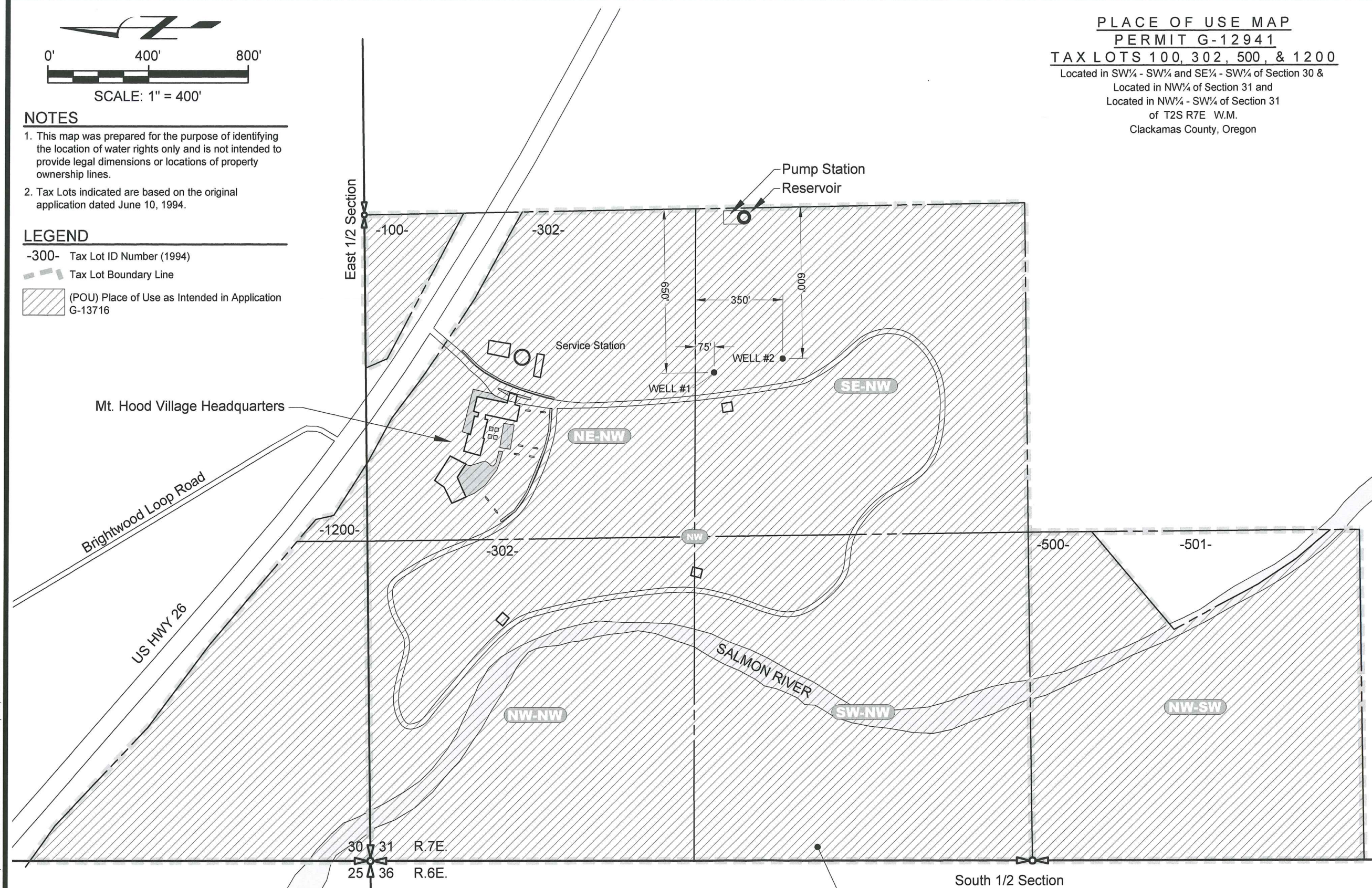

T 11030  
**RECEIVED**  
 MAR 16 2010

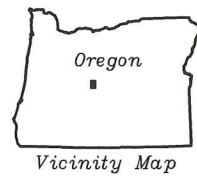

**POU as Intended in Application G-13716**  
 Mt. Hood Village  
 Clackamas County, Oregon

DESIGNED BY:	K. Turner
DRAWN BY:	S. Schenck
DATE:	JAN 2010
PROJECT NO.	957-104
FIGURE	2

G:\0900\95\104\Cad\Water\W95\105\_F1\_Atr\00 1:3:59 01/28/2010 SS

WATER RESOURCES DEPT  
 SALEM, OREGON