

SECTION PLAT

Section 34-35 Township 23-S Range 27-E
 County of Harney State of Oregon

NORTH

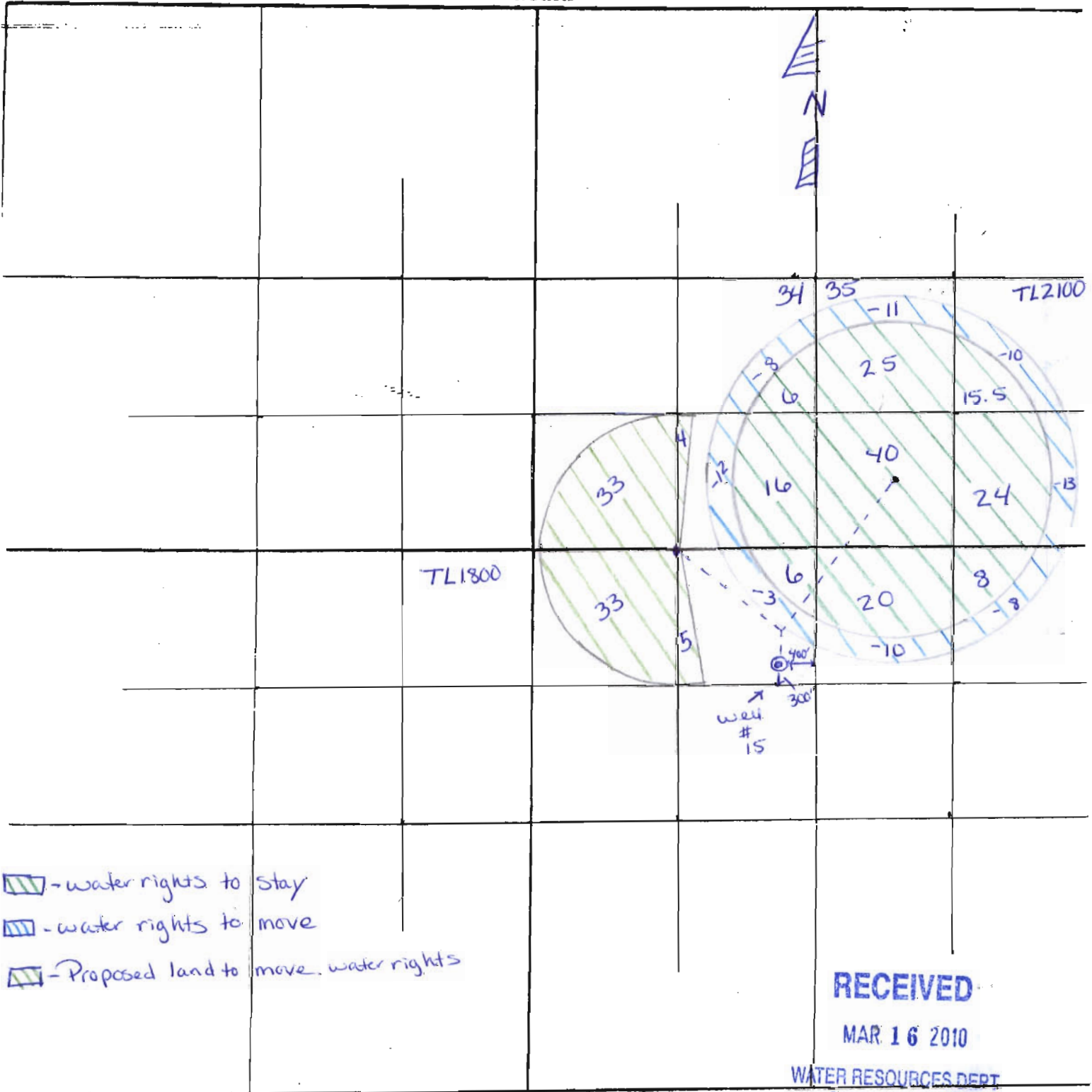

RECEIVED

MAR 16 2010

WATER RESOURCES DEPT
SALEM, OREGON

T 11031

SECTION PLAT

Section 34 35 Township 23-S Range 27-E

County of Harney State of Oregon

NORTH

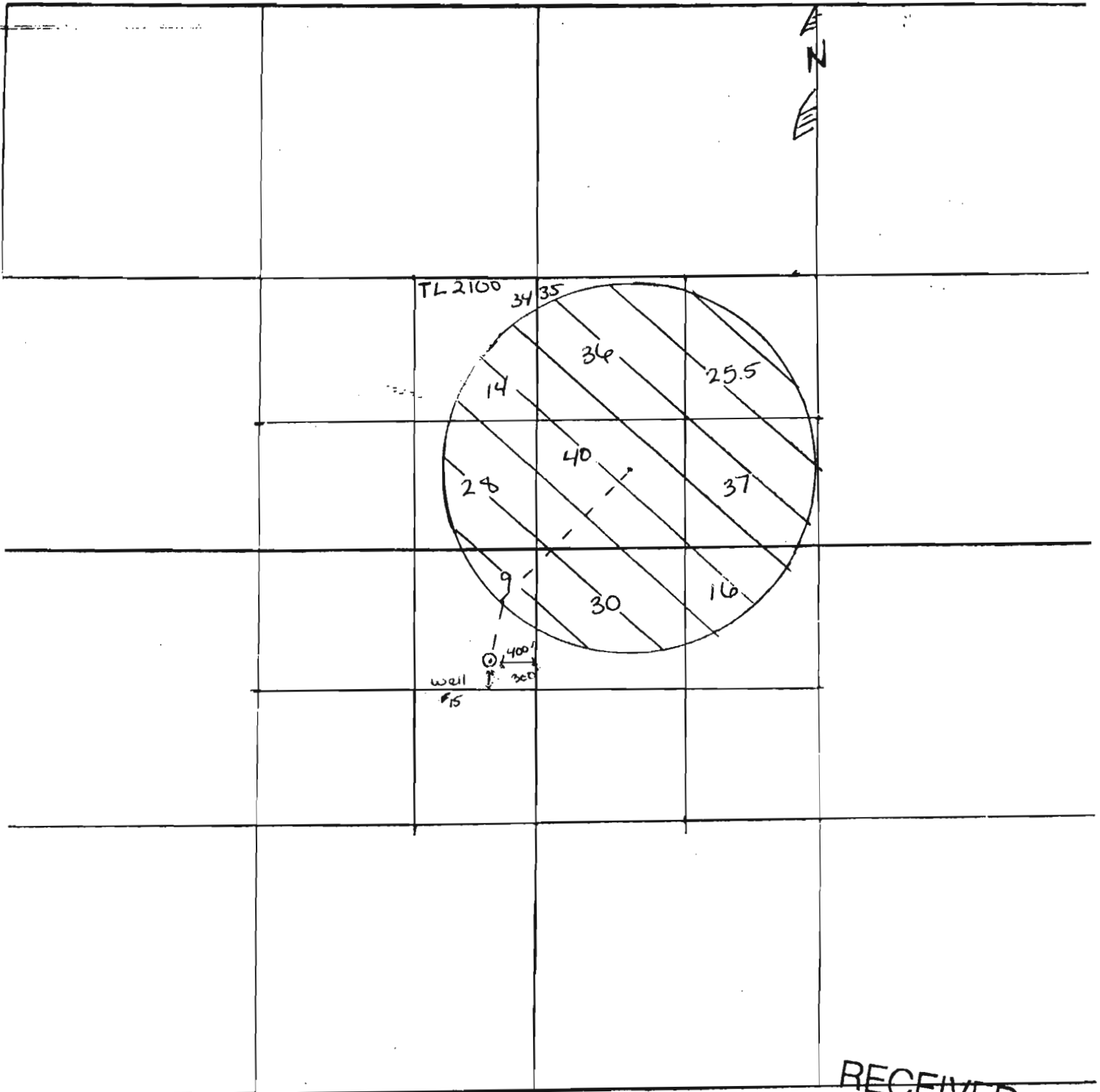

App No G-17086

T 11031

RECEIVED
JUL 21 2008
WATER RESOURCES DEPT.
SALEM, OREGON

WORK COPY SECTION PLAT

Section 12, 13 Township 24-S Range 27-E
County of Harnay State of Oregon

NORTH

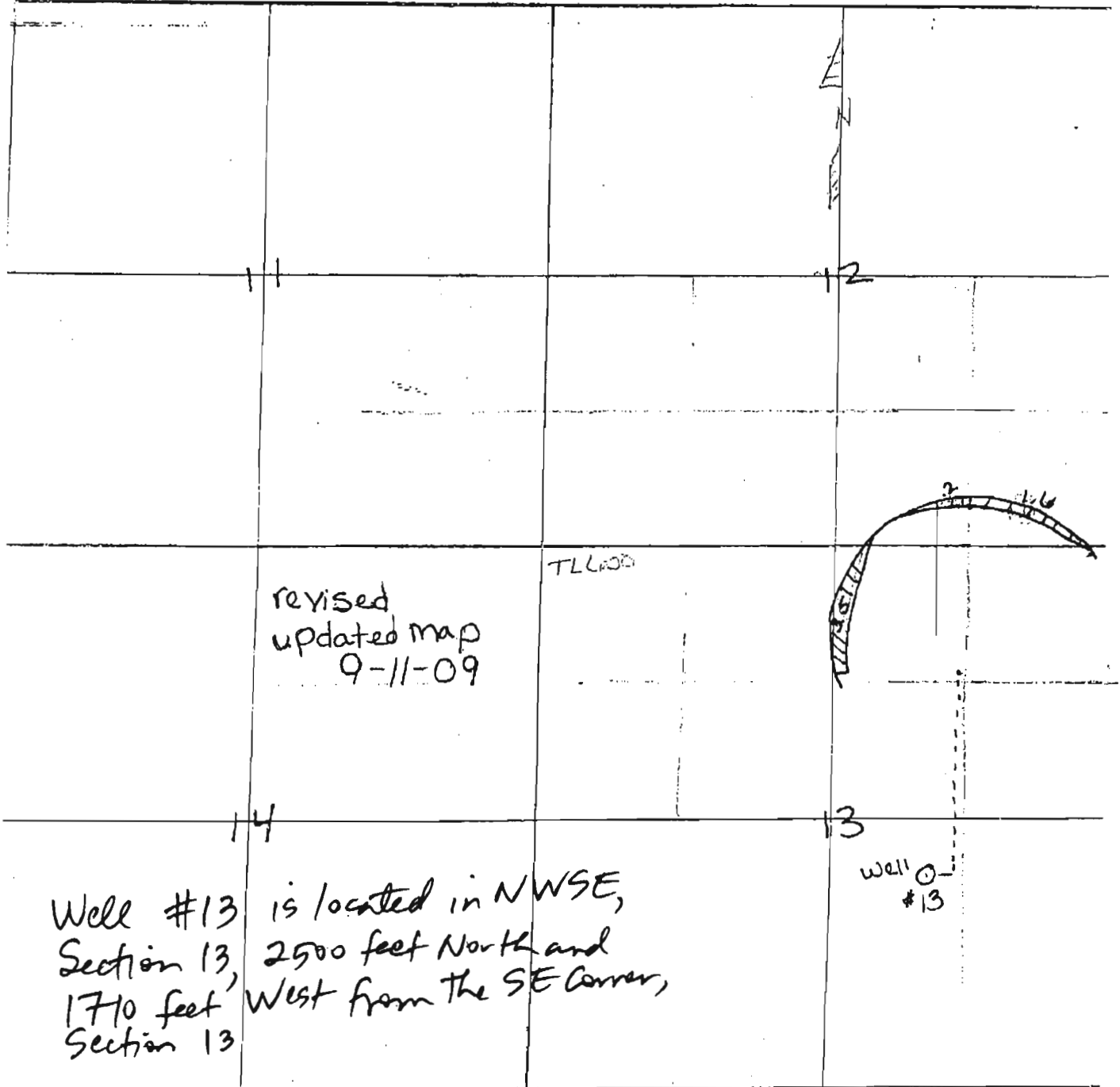

revised
updated map
9-11-09

TLL 600

Well #13

Well #13 is located in NWSE,
Section 13, 2500 feet North and
1710 feet West from the SE Corner,
Section 13

RECEIVED

SEP 14 2009

WATER RESOURCES DEPT
SALEM, OREGON

T 11031

SECTION PLAT

Section 24 Township 24-S Range 27-E

County of Harney State of Oregon

NORTH

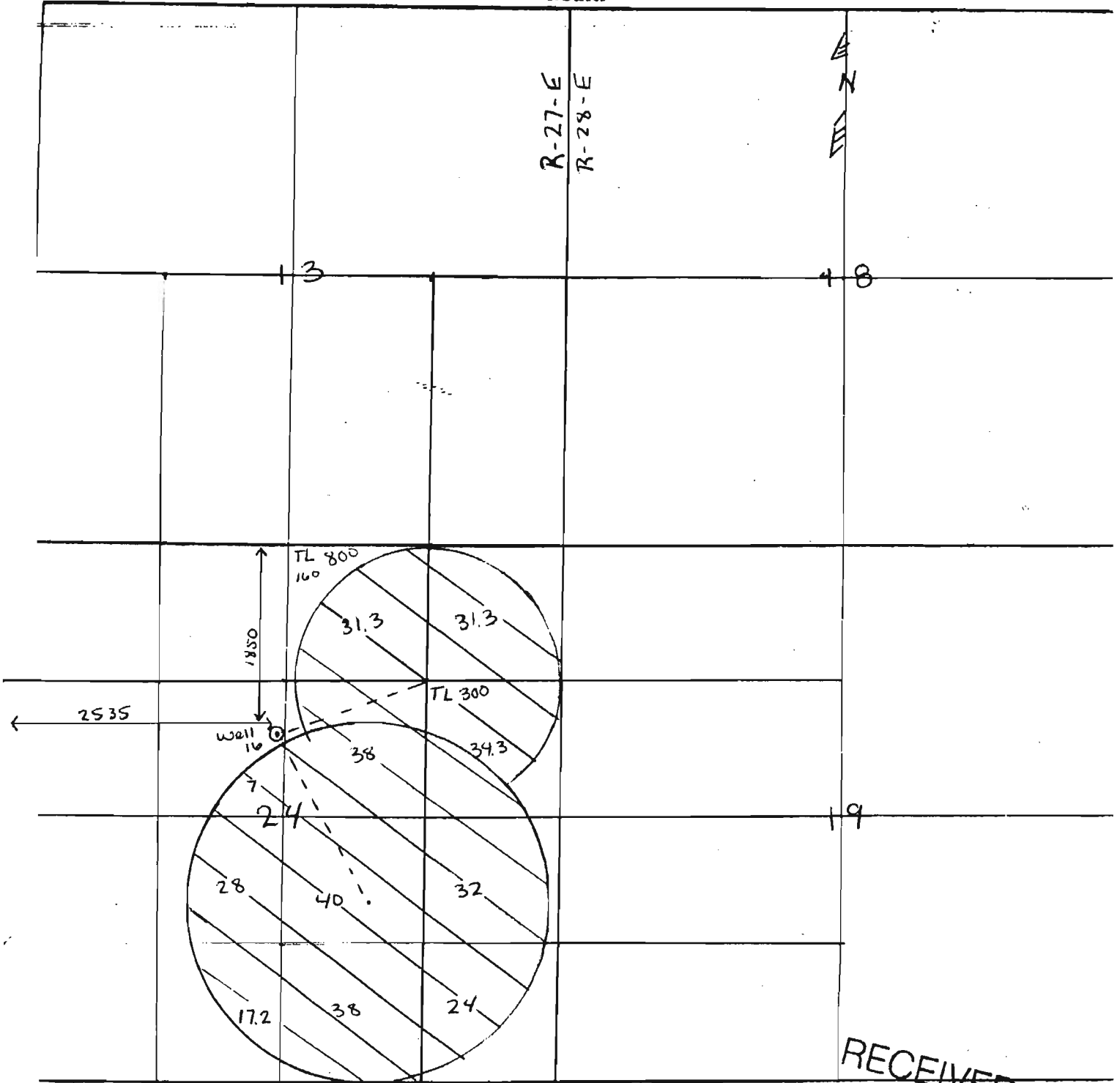

T 11031

App No G-11086

RECEIVED
 JUL 21 2008
 WATER RESOURCES DEPT.
 SALEM, OREGON