

# WESTLAND IRRIGATION DISTRICT - L&L FARM

T 3N & 2N, R 28EWM  
2010 SEASON  
TEMPORARY TRANSFER MAP

CIRCLE 11 UNDER CERT 75130 IS NOT ALLOCATED ANY WATER UNDER THE BUTTER CREEK CRITICAL GROUND WATER ORDER, CERTIFICATE 75130 OR ITS AUTHORIZED BETZ WELL #2 WILL NOT BE USED DURING THIS TEMPORARY TRANSFER

THIS AREA IS OUTSIDE OF DISTRICT BOUNDARY

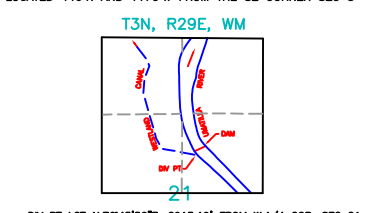
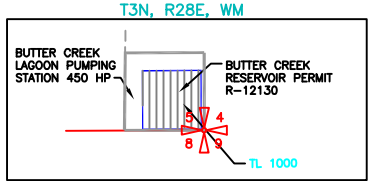
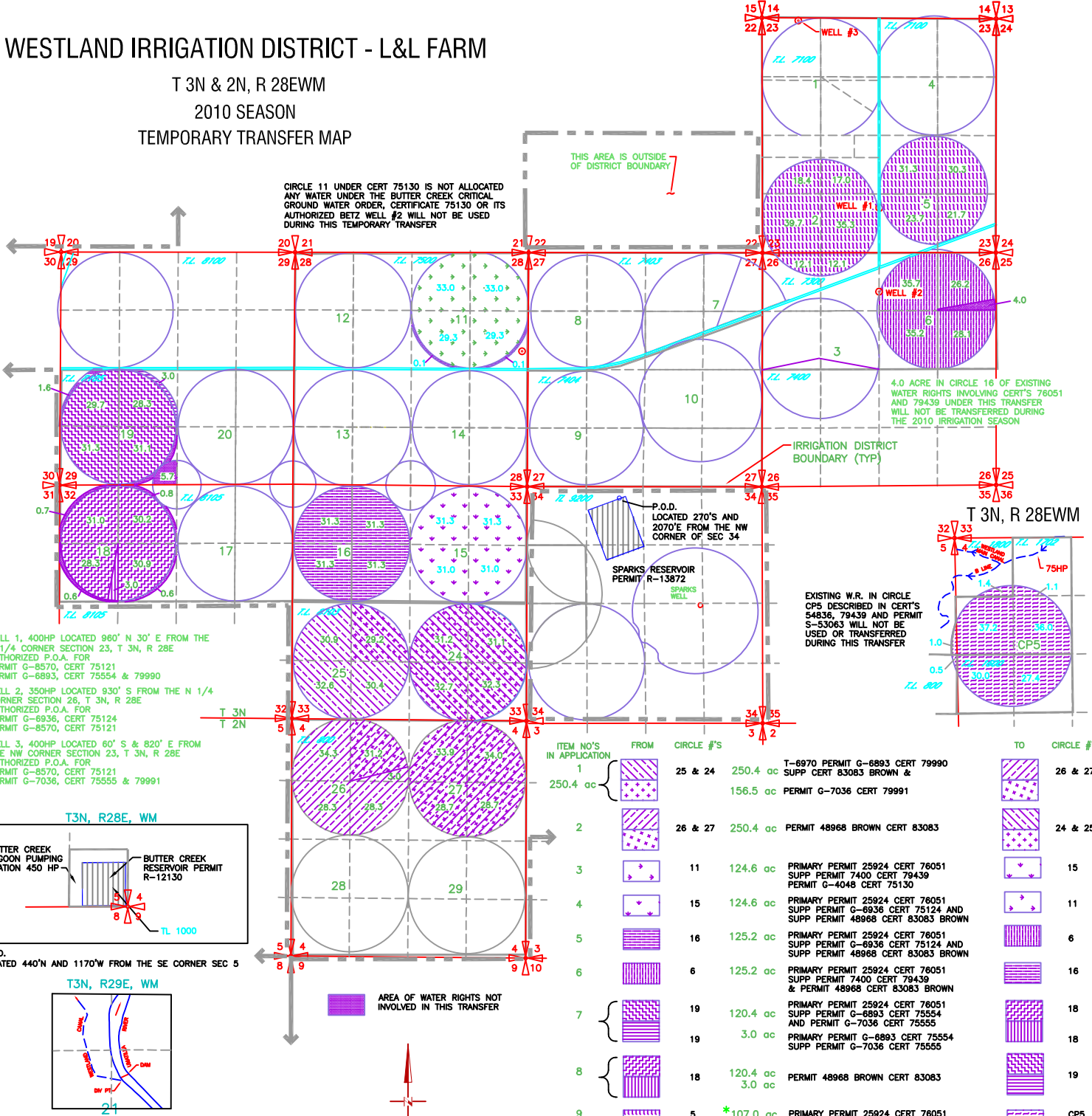

NOTE:  
THE PURPOSE OF THIS MAP IS TO IDENTIFY THE APPROXIMATE LOCATION OF THE WATER RIGHT. IT IS NOT INTENDED TO PROVIDE INFORMATION RELATIVE TO THE LOCATION OF PROPERTY OWNERSHIP BOUNDARY LINES.

DRAWING P:\30-08-016 - Purley Water Rights Consulting\00 Misc Engineering\Cor(L & L)\WESTLAND.L&L.dwg  
PRINTED BY: rolland on 03/03/10 10:18 AM

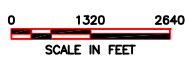

ALL ACRES INVOLVED IN THIS 2010 TEMPORARY TRANSFER ARE DESCRIBED IN PERMIT S-54582 EXCEPT THE 3.0 ACRES OF CIRCLE 19

\* THESE ACRES IN CIRCLE 5 WILL BECOME SUPP UNDER THIS TEMPORARY TRANSFER. SUPP TO L&L FARMS PRIVATE 2010 TEMPORARY TRANSFER