

L & L FARMS C/O ROBERT LEVY  
2010 TEMPORARY WATER RIGHTS  
TRANSFER

T3N, R28E WM

SPARKS WELL LOCATED AT 1300' N AND 60' W FROM THE SE CORNER NW 1/4 SE 1/4 OF SECTION 34, T3N, R28E WM

- \* L&L WELL #1, 400HP \* LOCATED 960'N & 30'E FROM THE S 1/4 CORNER SECTION 23, T3N, R28E WM
- \* L&L WELL #2, 350HP \* LOCATED 930'S FROM THE N 1/4 CORNER SECTION 26, T3N, R28E WM
- \* L&L WELL #3, 400HP \* LOCATED 60'S & 820'E FROM THE NW CORNER SECTION 23

\* THESE WELLS DURING THE 2010 TEMPORARY TRANSFER WILL BE ADDITIONAL POINTS OF APPROPRIATION TO SPARKS WELL PERMIT G-5812 CERTS 79993 & 76263

ALL OF THESE WELLS AND THE MILLS NORTH WELL ARE IDENTIFIED AS BEING IN SUB AREA A OF THE STAGE GULCH CRITICAL GROUND WATER AREA

106.5 ACRES IN CIRCLE 5 WITH WATER RIGHTS DESCRIBED IN CERT'S 76051, 79439, AND PERMIT S-54282 ARE BEING MADE SUPPLEMENTAL TO THIS TEMPORARY TRANSFER IN WESTLAND IRRIGATION DISTRICT - L&L FARMS 2010 TEMPORARY TRANSFER

134.6 ACRES OF CIRCLE #2 WITH WATER RIGHTS DESCRIBED IN CERT'S 76051, 79439, & PERMIT S-542882 ARE BEING TRANSFERRED TO SECTION 4, T3N, R28E WM, IN WESTLAND IRRIGATION DISTRICT-L&L FARM 2010 TEMPORARY TRANSFER.

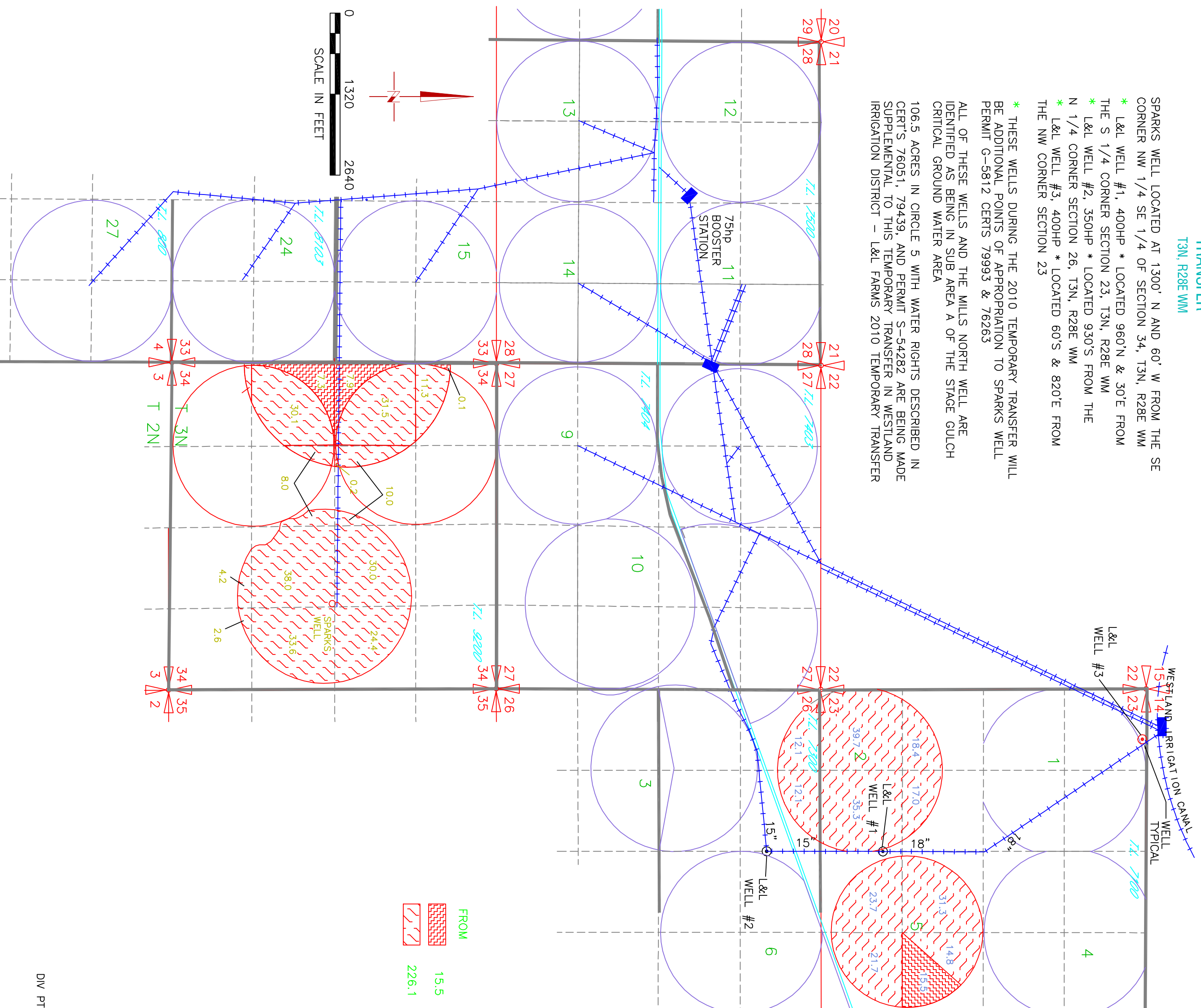

FROM	TO
15.5	15.5
226.1	226.1
PRIMARY PERMIT G-5812	PRIMARY PERMIT G-5812
T-7197 CERT 79993	T-7197 CERT 79993
PRIMARY PERMIT G-5812	PRIMARY PERMIT G-5812
CERT 76263	CERT 76263

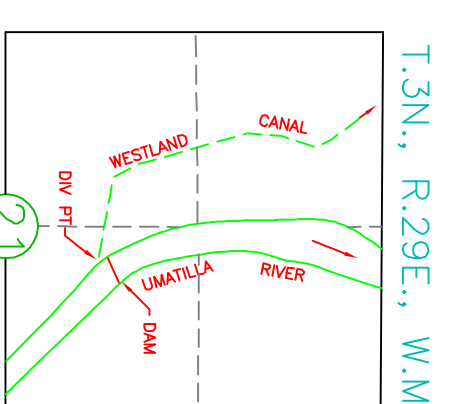

DIV PT LCT N.76°45'56"E. 2913.19' FROM W.1/4 COR. SEC. 21

NOTE:  
THE PURPOSE OF THIS MAP IS TO IDENTIFY THE APPROXIMATE LOCATION OF THE WATER RIGHT. IT IS NOT INTENDED TO PROVIDE INFORMATION RELATIVE TO THE LOCATION OF PROPERTY OWNERSHIP BOUNDARY LINES.  
DRAWING: E:\BILL\_PORFILL\Production Drawings\L&L-SIMPLOT 2010 TT.dwg  
PRINTED BY: ashley montelongo on 02/18/10 07:53 PM