



DESCHUTES COUNTY SEC.04 T15S R13E

SCALE - 1" = 400'

SW 1/4 OF THE SW 1/4

	EXISTING WATER RIGHTS
	OFF LANDS
# ac.	PARCELS W/ WATER RIGHTS

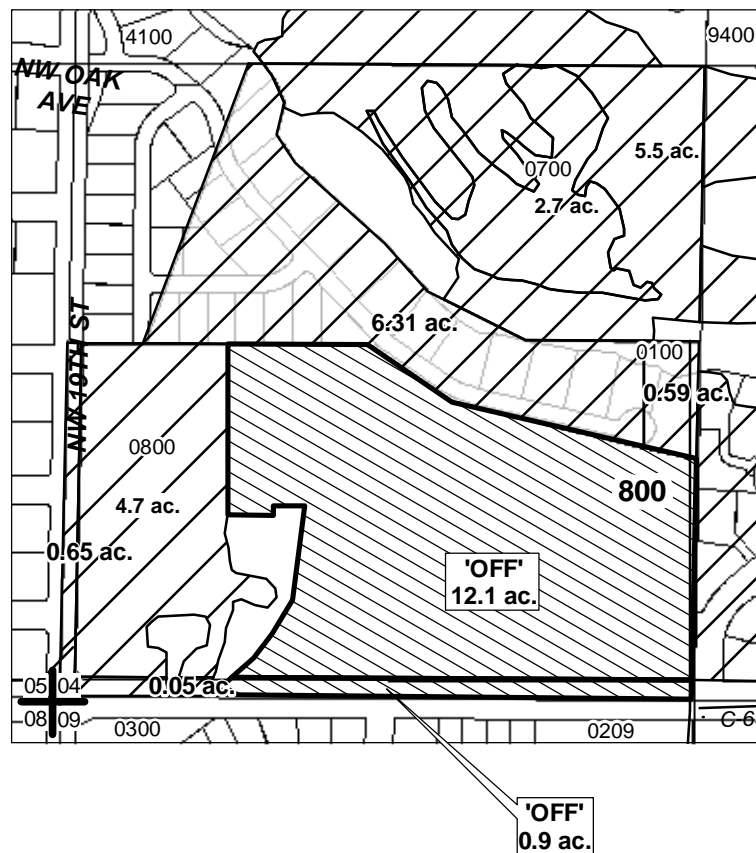

"OFF" MAP



APPLICATION FOR PERMANENT INSTREAM TRANSFER
NAME: DESCHUTES RIVER CONSERVANCY

TAXLOT #: 800

13.0 ACRES

DATE: 03-31-10

FILE: E:\TRANSFER\WRTRANS09\ DRC\151304_SWSW_REV