

# DESCHUTES COUNTY SEC.14 T16S R12E

SCALE - 1" = 400'

SW 1/4 OF THE SE 1/4

DISTRICT INTERNAL  
NOTICE #: E-2008-005

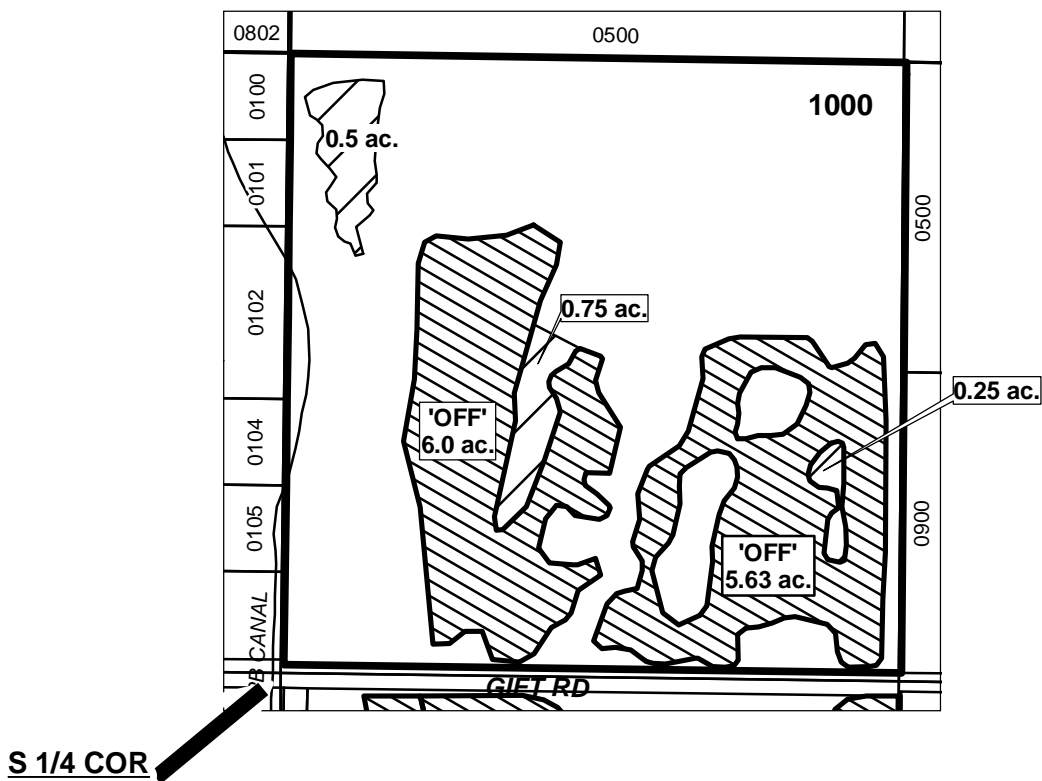

"OFF" MAP



APPLICATION FOR PERMANENT INSTREAM TRANSFER

NAME: COID/DESCHUTES RESOURCE CONSERVANCY

TAXLOT #: 1000

11.63 ACRES

DATE: 03-23-09

FILE: E:\TRANSFER\WRTRANS08\DR\161214\_1000