

ECHO IRRIGATION DISTRICT
TEMPORARY TRANSFERS

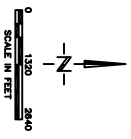

NOTE: THE LOCATION OF THE WELLS AND DITCHES IS SUBJECT TO CHANGE. THE LOCATION OF THE WELLS AND DITCHES IS SUBJECT TO CHANGE. THE LOCATION OF THE WELLS AND DITCHES IS SUBJECT TO CHANGE.

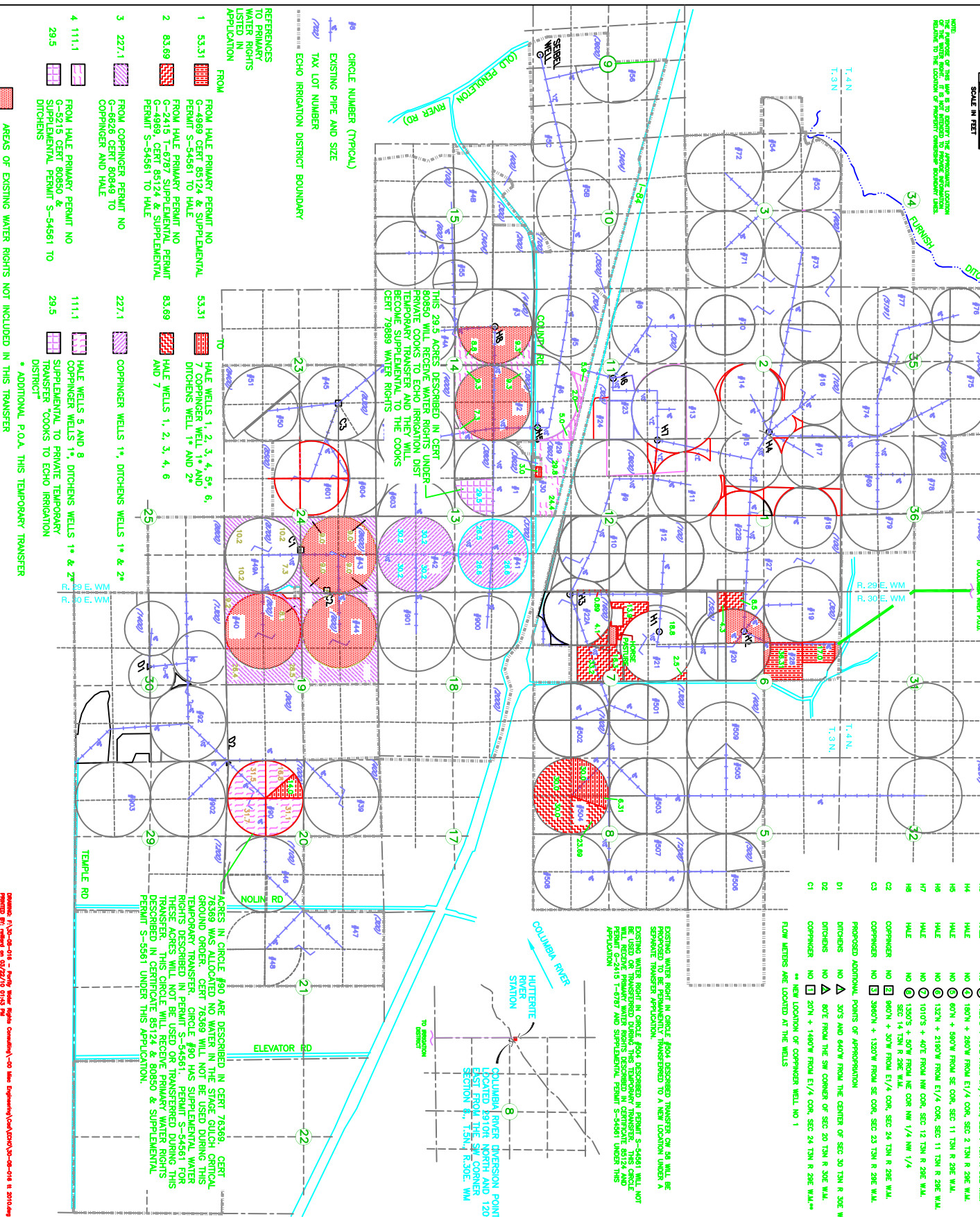

POA AS SHOWN IN APPLICATION

WELL LEGEND	POA AS SHOWN IN APPLICATION
H1	NO 1450'N + 1830'E FROM S1/4 COR, SEC 7 T3N R 20E W1/4
H2	NO 2010'N + 1300'E FROM SW COR, SEC 8 T3N R 20E W1/4
H3	NO 1490'S + 40'E FROM W1/4 COR, SEC 7 T3N R 20E W1/4
H4	NO 1490'S + 40'E FROM W1/4 COR, SEC 7 T3N R 20E W1/4
H5	NO 180'N + 560'W FROM E1/4 COR, SEC 2 T3N R 20E W1/4
H6	NO 20'N + 1460'W FROM E1/4 COR, SEC 24 T3N R 20E W1/4**
H7	NO 132'N + 418'W FROM NW COR, SEC 11 T3N R 20E W1/4
H8	NO 1010'S + 40'E FROM NW COR, SEC 12 T3N R 20E W1/4
H9	NO 1390'S + 50'W FROM NE COR, NW 1/4 NW 1/4
H10	SEC 14 T3N R 20E W1/4
COPPINGER	NO 21 960'N + 30'W FROM E1/4 COR, SEC 24 T3N R 20E W1/4
COPPINGER	NO 22 380'N + 1320'W FROM SE COR, SEC 23 T3N R 20E W1/4

PROPOSED ADDITIONAL POINTS OF APPROPRIATION

DITCHES NO 1 30'S AND 640'W FROM THE CENTER OF SEC 20 T3N R 20E W1/4

DITCHES NO 2 80'E FROM THE SW CORNER OF SEC 20 T3N R 20E W1/4

COPPINGER NO 1 20'N + 1460'W FROM E1/4 COR, SEC 24 T3N R 20E W1/4**

** NEW LOCATION OF COPPINGER WELL NO 1

FLOW METERS ARE LOCATED AT THE WELLS

EXISTING WATER RIGHT IN CIRCLE #90 DESCRIBED TRANSFER ON 09 WILL BE REMOVED FROM THE CIRCLE #90 UNDER A NEW LOCATION UNDER A SEPARATE TRANSFER APPLICATION.

EXISTING WATER RIGHT IN CIRCLE #90 DESCRIBED IN PERMIT S-44841 WILL NOT BE USED OR TRANSFERRED DURING THIS TEMPORARY TRANSFER. THIS CIRCLE WILL RECEIVE PRIMARY WATER RIGHTS DESCRIBED IN CERTIFICATE 80124 AND 80850 UNDER PERMIT S-54561 AND SUPPLEMENTAL PERMIT S-54561 UNDER THIS APPLICATION.

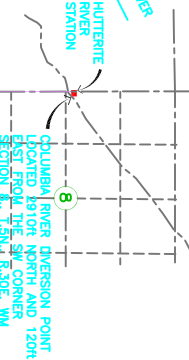

THIS 29.5 ACRES DESCRIBED IN CERTIFICATE 80124 AND 80850 WILL RECEIVE WATER RIGHTS UNDER PERMIT S-54561 AND SUPPLEMENTAL PERMIT S-54561 AND THEY WILL BECOME SUPPLEMENTAL TO THE COOKS CERT 79889 WATER RIGHTS.

ACRES IN CIRCLE #90 ARE DESCRIBED IN CERT 76369. CERT 76369 WAS ALLOCATED NO WATER IN THE STAGE GULCH CRITICAL GROUND ORDER. CERT 76369 WILL NOT BE USED DURING THIS TEMPORARY TRANSFER. CIRCLE #90 HAS SUPPLEMENTAL WATER RIGHTS DESCRIBED IN PERMIT S-54561 AND SUPPLEMENTAL PERMIT S-54561. THIS CIRCLE WILL RECEIVE PRIMARY WATER RIGHTS DESCRIBED IN CERTIFICATE 85124 & 80850 & SUPPLEMENTAL PERMIT S-5561 UNDER THIS APPLICATION.

- 1 53.31 FROM HALF PRIMARY PERMIT NO G-4969 CERT 85124 & SUPPLEMENTAL PERMIT S-54561 TO HALF
- 2 83.69 FROM HALF PRIMARY PERMIT NO G-2415 T-6787 SUPPLEMENTAL PERMIT G-4969, CERT 85124 & SUPPLEMENTAL PERMIT S-54561 TO HALF
- 3 227.1 FROM COPPINGER PERMIT NO G-6626 CERT 80849 TO COPPINGER AND HALF
- 4 111.1 FROM HALF PRIMARY PERMIT NO G-5215 CERT 80850 & SUPPLEMENTAL PERMIT S-54561 TO DITCHES

- 111.1 HALF WELLS 5 AND 8
- 227.1 COPPINGER WELLS 1* & 2*
- 29.5 SUPPLEMENTAL TO PRIVATE TEMPORARY TRANSFER COOKS TO ECHO IRRIGATION DISTRICT

- 227.1 COPPINGER WELLS 1*, DITCHES WELLS 1* & 2*
- 111.1 HALF WELLS 5 AND 8
- 29.5 SUPPLEMENTAL TO PRIVATE TEMPORARY TRANSFER COOKS TO ECHO IRRIGATION DISTRICT

* ADDITIONAL P.O.A. THIS TEMPORARY TRANSFER AREAS OF EXISTING WATER RIGHTS NOT INCLUDED IN THIS TRANSFER