

APPLICATION FOR TRANSFER
 CHANGE IN POINT OF DIVERSION AND PLACE OF USE
 CERTIFICATE 47291

TOWNSHIP 35 SOUTH RANGE 6 WEST, W.M.

JOSEPHINE COUNTY OREGON

APPLICANT – CAROLYN F. STRIPE

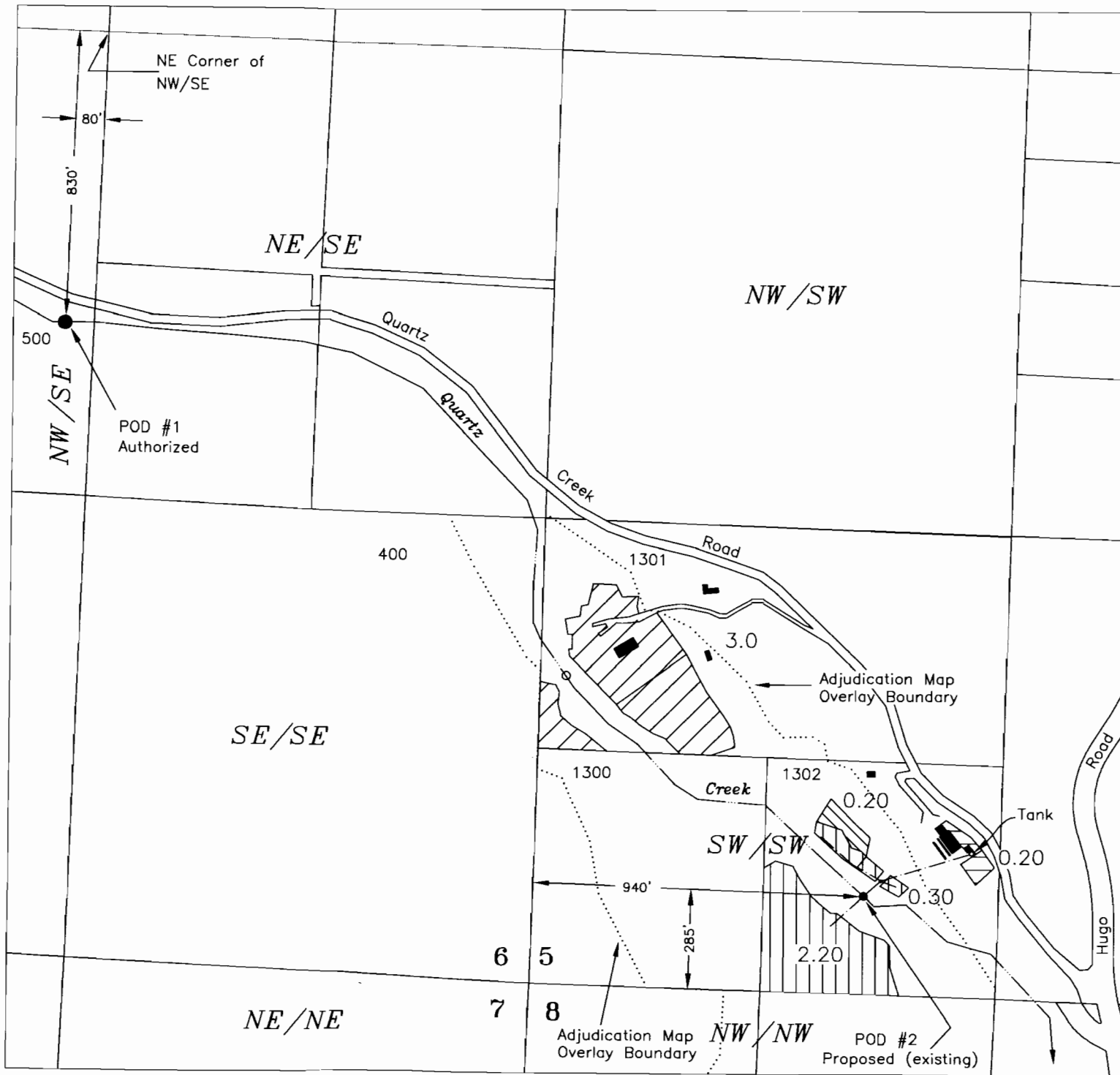

AUTHORIZED POINT OF DIVERSION – POD #1 NW/SE, 830 feet South & 80 feet West from the NE Corner NW/SE Section 6

PROPOSED (existing) POINT OF DIVERSION – POD #2 SW/SW, 285 feet North & 940 feet East from the SW Corner Section 5

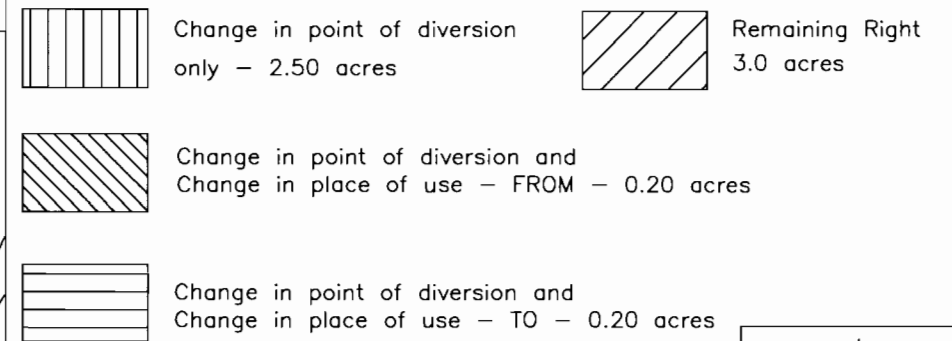

T 11053

RECEIVED

APR 01 2010

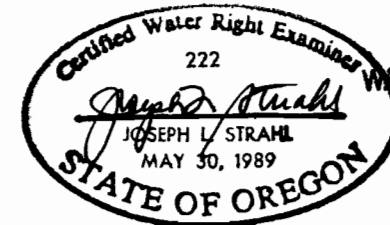

WATER RESOURCES DEPT
 SALEM, OREGON

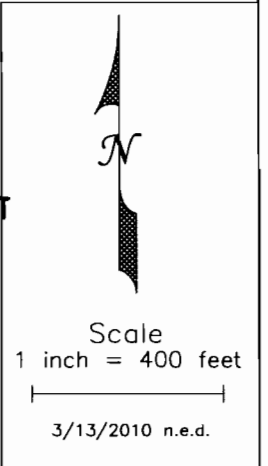

This map is not intended to provide legal dimensions or locations of property ownership lines