

APPLICATION FOR TRANSFER
CHANGE IN POINT OF DIVERSION, USE AND PLACE OF USE

CERTIFICATE 47291

TOWNSHIP 35 SOUTH RANGE 6 WEST, W.M.



JOSEPHINE COUNTY OREGON

APPLICANT - JEANNETTE M. CAPPELLA

AUTHORIZED POINT OF DIVERSION - POD #1 NW/SE, 830 feet South & 80 feet West from the NE Corner NW/SE Section 6

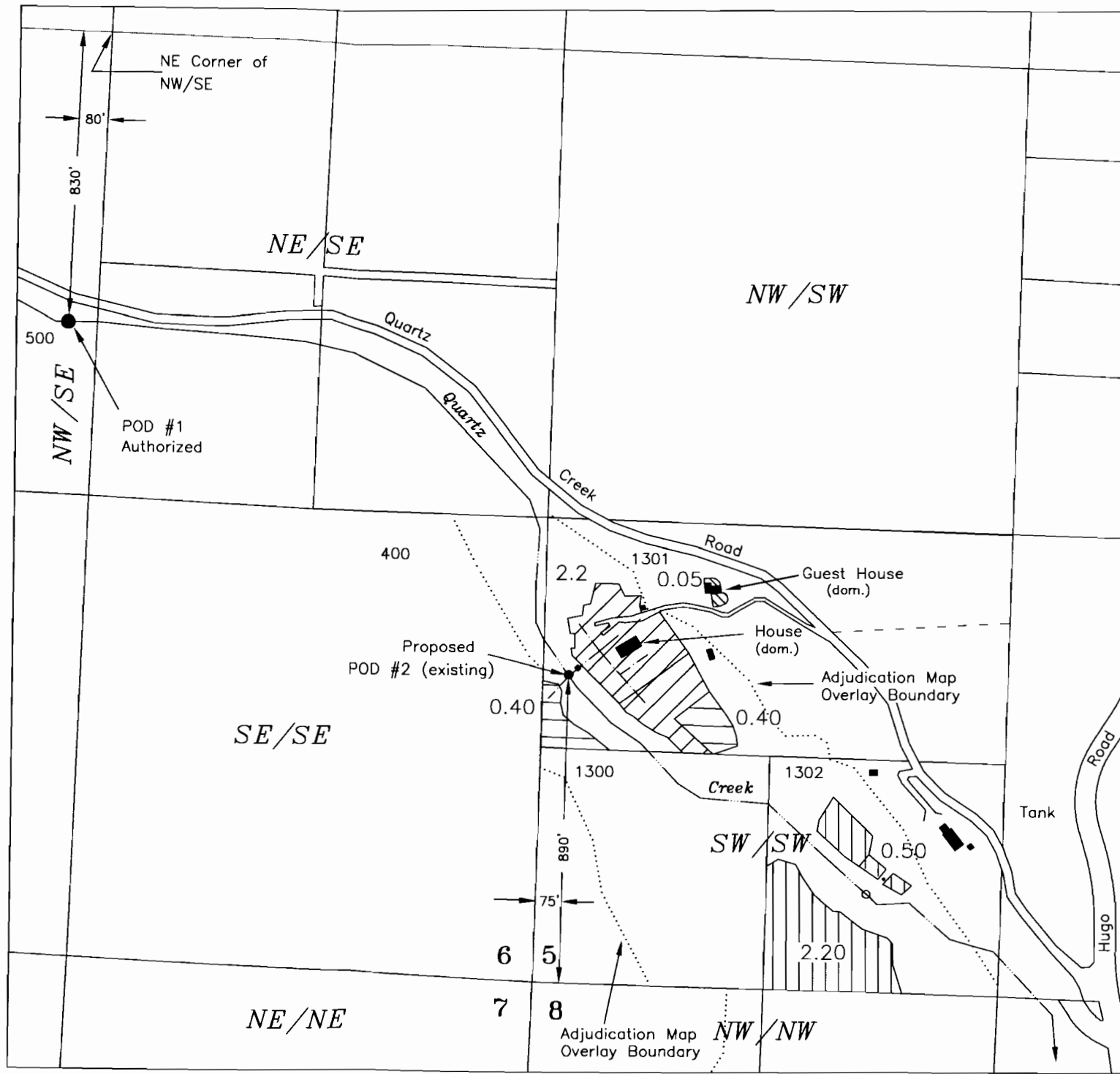
PROPOSED (existing) POINT OF DIVERSION - POD #2 SW/SW, 890 feet North & 75 feet East from the SW Corner Section 5

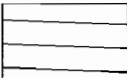

-  2.2 acres - Change in point of diversion only - 2.2 acres
-  FROM - (0.80 ac.) Change in point of diversion, Change in Place of Use and Change in Use - (0.75 acres to year round domestic and 0.05 acres Change in Place of Use for Irrigation
-  TO - Change in point of diversion and Change in Place of Use 0.05 acres of irrigation
-  Remaining Right 2.7 acres

RECEIVED

APR 01 2010

WATER RESOURCES DEPT
SALEM, OREGON

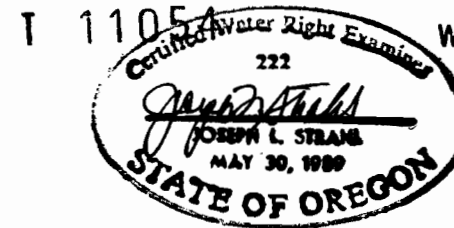

N

Scale
1 inch = 400 feet

3/13/2010 n.e.d.

This map is not intended to provide legal dimensions or locations of property ownership lines