





# WATER RIGHTS TRANSFER MAP

S1, T6N, R6W, WM  
S6, T6N, R5W, WM  
CLATSOP AND COLUMBIA  
COUNTIES, OREGON

APPLICATION: S-45796  
PERMIT: S-34179  
CERTIFICATE: 46757

-  POINT OF DIVERSION (POD) LOCATED 210' NORTH AND 1690' EAST OF THE 1/4 OF S1 AND S6.
-  SECTION OR 1/4 CORNER
-  PIPELINES (MAJORITY 6")
-  125,000 GALLON TANK
-  WATER TREATMENT BUILDING, PUMPS AND, METER

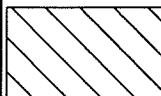
 PROPOSED AREA TO TRANSFER CHARACTER OF USE TO QUASI-MUNICIPAL - ONLY A TECHNICAL CHANGE IN THE PLACE OF USE IS PROPOSED.

NOTES:  
FISHHAWK LAKE, CERTIFICATE 38689, IS NOT EFFECTED BY THIS TRANSFER.

MAP BASE:  
TAX ASSESSOR MAPS AND THE PERMIT MAP ARE THE BASE DATA. AN 2005 AERIAL PHOTO WAS THEN SCALED. WATER USE BOUNDARIES AND ALIQUOT LINES ARE FROM THE PERMIT MAP, WHICH APPEAR TO BE MOST ACCURATE. THE LAKE IS DRAWN FROM THE AERIAL PHOTO AS THE PERMIT MAP WAS LESS ACCURATE FOR THAT.

THIS MAP WAS PREPARED FOR THE PURPOSE OF IDENTIFYING THE LOCATION OF A WATER RIGHT ONLY AND IS NOT INTENDED TO PROVIDE LEGAL DIMENSIONS OR LOCATION OF PROPERTY OWNERSHIP LINES.

T 11056



1 inch = 400 ft.

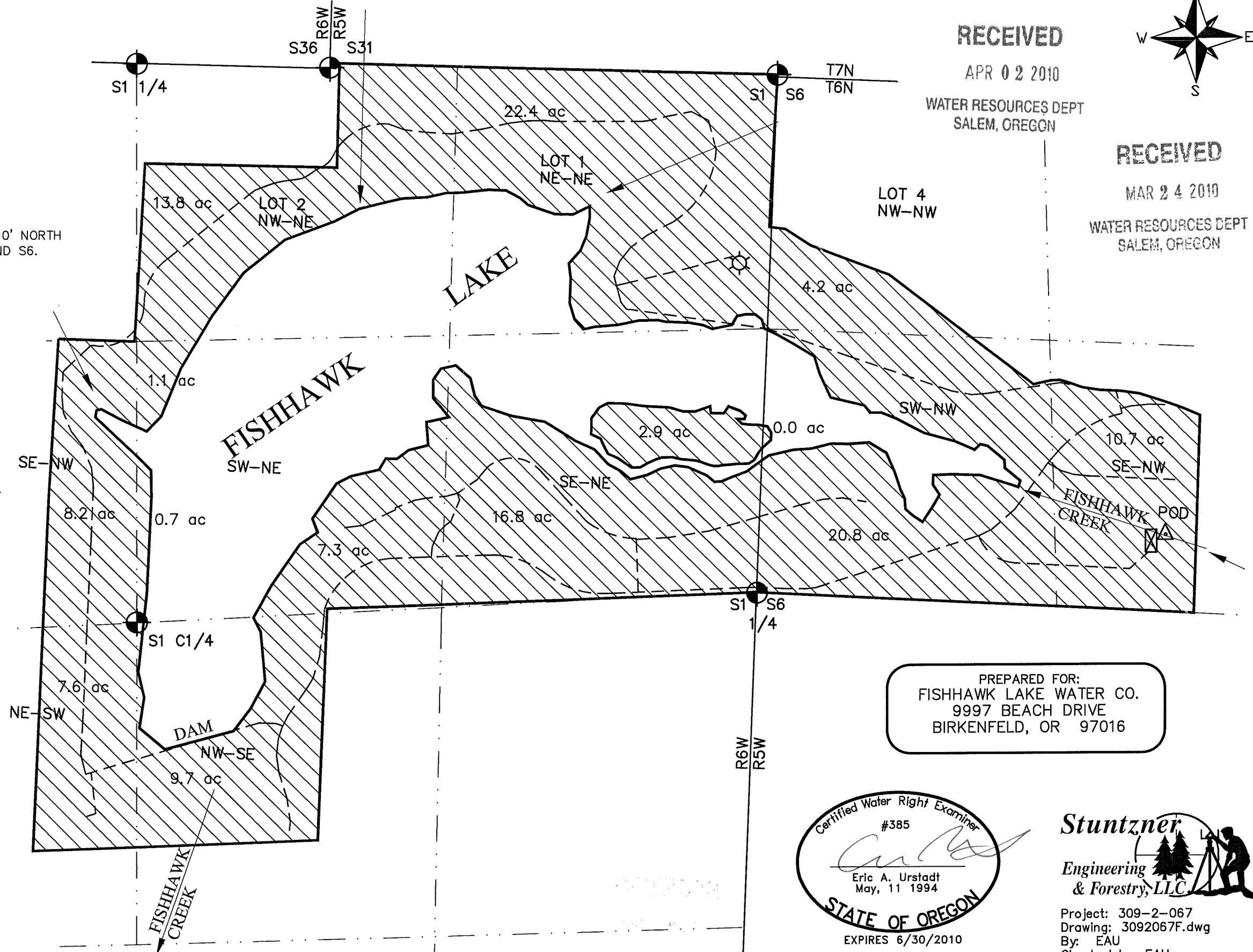

RECEIVED

APR 02 2010

WATER RESOURCES DEPT  
SALEM, OREGON

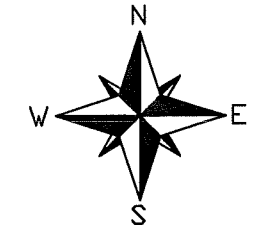

RECEIVED

MAR 24 2010

WATER RESOURCES DEPT  
SALEM, OREGON

LOT 4  
NW-NW

SW-NW

FISHHAWK CREEK  
POD

PREPARED FOR:  
FISHHAWK LAKE WATER CO.  
9997 BEACH DRIVE  
BIRKENFELD, OR 97016



Project: 309-2-067  
Drawing: 3092067F.dwg  
By: EAU  
Checked by: EAU  
Date: 9FEB2010