



State of Oregon
Water Resources Department
725 Summer Street NE, Suite A
Salem, Oregon 97301-1266
(503) 986-0900

Application for Instream Lease

A summary of review criteria and procedures that are generally applicable to these applications is available at www.wrd.state.or.us/OWRD/PUBS/forms.shtml.

Pursuant to ORS 537.348(2) and OAR 690-077

Optional Identification by Lessor/Lessee: _____
Lease Application Number (assigned by WRD): 1L-1067

This Lease is between:

Lessor #1:

Name: City of Prineville
Mailing address: 387 NE 3rd St.
City, State, Zip Code: Prineville, OR 97754
Telephone number: 541-280-4752
Email address: jdobson@cityofprineville.com

Lessor #2

U.S. Bureau of Reclamation
Columbia-Cascades Area Office
1917 Marsh Road
Yakima, WA 98901 / dwiedmeier@usbr.gov

Lessor #3

Peoples Irrigation Company
615221 O'Neil Highway
Prineville, OR 97754 / Jack Riley 541-447-7797

The water right to be leased is located in Crook County.

Lessee (if different than Oregon Water Resources Department):

Name: Deschutes River Conservancy
Mailing address: 700 NW Hill
City, State, Zip Code: Bend, OR 97701
Telephone number: 541-382-4077
Email address: gen@deschutesriver.org

RECEIVED
APR 18 2010
WATER RESOURCES DEPT
SALEM, OREGON

Trustee:

Oregon Water Resources Department
725 Summer Street NE, Suite A
Salem, OR 97301-1266
(503) 986-0900

~I~ Water Right Holder and Water Right Information

1.1 Lessor #1 is the water right holder, or authorized agent for water right holder of the property located at: Township 14 S, Range 15 E, Section 35 and Tax

also appurtenant to lands owned by others who are not included in this application, then Attachment 1 (tax lot map), needs to be included.

1.2 Lessor #2 is the (Check one):

Not applicable

Official representative of Peoples Irrigation Company (for C-76013), the irrigation district which conveys water to the subject water rights.

Another party with an interest in the subject water rights representing U.S. Bureau of Reclamation

1.3 For the water right(s) being leased, list all water rights appurtenant to the same lands. Indicate if there are any supplemental or overlying rights.

Certificate No. 83850 Primary, 76013 Primary

1.4 Are some or all of the lands being leased part of a Conservation Reserve Enhancement Program. Yes No

1.5 **Water Rights Proposed to be Leased Instream.**

The first right to be leased identified in Section 1.3 is further described as follows:

Certificate No.: 83850

Priority date: 04/08/1914 Type of use: IRR

Legal Season of Use: Per Crooked River decree

Is the entire water right certificate being leased? Yes No

If no, list the acres of the subject water right by legal description of township, range, section, and $\frac{1}{4}$ $\frac{1}{4}$ which will be dried up as part of this lease, and include a map (Attachment 2) showing the lands which will not receive water.

Place of use: T 14 S, R 15 E, NE $\frac{1}{4}$ NE $\frac{1}{4}$ Section 35, acres 21.8 ac to be leased

Enter additional places of use here, using format above:

Page 3 (Identify page number of certificate, if certificate is greater than 10 pages.)

Number of acres being leased, if for irrigation: 21.8

Acre-feet of storage, if applicable: 21.8 ac of "direct flow and storage"

Maximum rate associated with the right to be leased (cfs): 0.025 cfs/ac

(Use additional lines if there is more than one rate associated with the water right.)

Maximum duty associated with the right to be leased (ac-ft): 4 ac-ft/ac

(Use additional lines if there is more than one duty associated with the water right.)

Conditions or other limitations, if any: _____

If you need to enter another leased right, please use the additional water rights form.

1.6 **Validity of rights.** Lessor(s) attests (mark one) that:

the water has been used over the past five years according to the terms and conditions of the water right certificate or as an instream water right or

RECEIVED

APR 13 2010

WATER RESOURCES DEPT
SALEM, OREGON

- the water has not been used over the past five years according to the terms and conditions of the water right certificate, however the water right is not subject to forfeiture under ORS 540.610(2)()(include necessary supporting documentation as Attachment 3).

~II~ Instream Water Right Information

2.1 Public use. This lease will increase streamflows that will benefit:

- Conservation, maintenance and enhancement of aquatic and fish life, wildlife, and fish and wildlife habitat
 Pollution abatement
 Recreation and scenic attraction

2.2 Instream use created by lease. The instream use to be created is described as follows:

Crooked River

Tributary to Deschutes River in the Deschutes Basin.

Describe the point of diversion (POD) and any associated reach(es) of the instream use being created. If possible list the reach by river mile. If no reach is identified, and there is only one POD listed on the certificate, the lease may be processed to be protected at the POD. (If more than one POD is listed on the certificate, then the POD and any associated reach(es) must be identified): Direct Diversion 36: T14S, R15E, WM Sect. 26 SESE, 100 feet north and 60 feet west from the SE corner of Section 26 to Lake Billy Chinook.

Maximum volume in acre-feet: 87.2 ac-ft

Rate in cfs: 0.436 cfs

(Use the section below to indicate a more restrictive period of use than allowed by the water right.)

Conditions to prevent injury, if any:

- None
 The instream flow will be allocated on a daily average basis up to the described rate from June 26th through October 5th.
 Other (describe): _____

RECEIVED

If you need to enter more instream uses, please use the additional water rights form. APR 13 2010

2.3 Term of lease. This lease shall terminate on 10/31/2010.

WATER RESOURCES DEPT
SALEM, OREGON

2.4 Flow protection. The Trustee will regulate use of water from the source, subject to prior appropriation and the agency enforcement guidance, to assure the water is delivered to the point of diversion, and through the reach past junior downstream users, so long as flow is sufficient to meet the demand under priority date of the new instream use (see Section 2.2). As part of regulation activities the watermaster or a designee has access to the point of diversion and place of use for the water rights involved in this lease. No party is required to continuously measure the flow of the waterway described in Section 2.2.

~III~ Other Information

3.1 Accuracy. The Undersigned Lessor(s) and Lessee(s) declare that, to the best of their knowledge and belief, the information contained in this application is true, correct and complete. If after the lease order is signed, any information is determined to be false, the lease order may be modified or terminated. The lease only exercises the water rights being leased, for the term of the lease. It shall not be construed to overcome any claim that the water right may otherwise be subject to forfeiture for nonuse pursuant to ORS 540.610 during the period of time prior to the execution of the lease.

3.2 Lease. Lessor(s) and Lessee(s) agree to lease the water rights listed in Section(s) 1.5 for instream use for the term of this lease through Lessee to the Trustee, the Oregon Water Resources Department, pursuant to the provisions of ORS 537.348(2) and OAR 690-077.

3.3 Precedent. If a right which has been leased is later proposed to be leased again or transferred to an instream use under ORS 537.348 and OAR 690-077 a new injury review shall be required, and a prior lease shall not set a precedent for the amount of water to be leased or transferred instream.

3.4 Suspension of original use. During the period of the lease, the water right holder agrees to suspend use of water allowed under the subject water rights and under any water right that is supplemental to the subject water rights.

3.5 Termination provision.

For multiyear leases, the Lessor(s) shall have the option of terminating the lease each year with written notice to the Department. The lease may be terminated at any time during the calendar year. However, if the termination request is received less than 30-days prior to the period of allowed instream use or after the period of allowed use has begun for the water right(s) being leased, water may not be used under the right(s) leased until the following calendar year, unless the Director determines that enlargement would not occur. The Department may also require:

- Written notice to the Department with original signatures;
- Consent by all parties to the lease; and/or
- Written notice to the Watermaster's office.

For multiyear leases, the lessor shall not have the option of terminating the lease without consent by all parties to the lease.

RECEIVED

APR 18 2010

WATER RESOURCES DEPT
SALEM, OREGON

3.6 Modification to prevent injury. Allocation of water to the instream use described in Section 2.2 during the term of this lease is not reasonably expected to cause injury to other rights to use water from the same source. If injury is found after this lease is signed, the lease may be modified or terminated to prevent injury.

3.7 Fees. Pursuant to ORS 536.050, the following fee is included:

- \$400 for an application with four or more landowners or four or more water rights.
- \$250 for all other applications.

Lessor #1: < see additional pg > Date: _____
City of Prineville

Lessor #2: Dawn Wiedmann Date: 4/12/10
U.S. Bureau of Reclamation

- 3.1 **Accuracy.** The Undersigned Lessor(s) and Lessee(s) declare that, to the best of their knowledge and belief, the information contained in this application is true, correct and complete. If after the lease order is signed, any information is determined to be false, the lease order may be modified or terminated. The lease only exercises the water rights being leased, for the term of the lease. It shall not be construed to overcome any claim that the water right may otherwise be subject to forfeiture for nonuse pursuant to ORS 540.610 during the period of time prior to the execution of the lease.
- 3.2 **Lease.** Lessor(s) and Lessee(s) agree to lease the water rights listed in Section(s) 1.5 for instream use for the term of this lease through Lessee to the Trustee, the Oregon Water Resources Department, pursuant to the provisions of ORS 537.348(2) and OAR 690-077.
- 3.3 **Precedent.** If a right which has been leased is later proposed to be leased again or transferred to an instream use under ORS 537.348 and OAR 690-077 a new injury review shall be required, and a prior lease shall not set a precedent for the amount of water to be leased or transferred instream.
- 3.4 **Suspension of original use.** During the period of the lease, the water right holder agrees to suspend use of water allowed under the subject water rights and under any water right that is supplemental to the subject water rights.
- 3.5 **Termination provision.**
- For multiyear leases, the Lessor(s) shall have the option of terminating the lease each year with written notice to the Department. The lease may be terminated at any time during the calendar year. However, if the termination request is received less than 30-days prior to the period of allowed instream use or after the period of allowed use has begun for the water right(s) being leased, water may not be used under the right(s) leased until the following calendar year, unless the Director determines that enlargement would not occur. The Department may also require:
 - Written notice to the Department with original signatures;
 - Consent by all parties to the lease; and/or
 - Written notice to the Watermaster's office.
 - For multiyear leases, the lessor shall not have the option of terminating the lease without consent by all parties to the lease.
- 3.6 **Modification to prevent injury.** Allocation of water to the instream use described in Section 2.2 during the term of this lease is not reasonably expected to cause injury to other rights to use water from the same source. If injury is found after this lease is signed, the lease may be modified or terminated to prevent injury.
- 3.7 **Fees.** Pursuant to ORS 536.050, the following fee is included:
- \$400 for an application with four or more landowners or four or more water rights.
 - \$250 for all other applications.

RECEIVED

APR 13 2010

WATER RESOURCES DEPT
SALEM, OREGON

Lessor #1: Ray M. Baumann Date: 4-8-2010
City of Prineville

Lessor #2: < see additional pg > Date: _____
U.S. Bureau of Reclamation

For additional Lessors, type in space for signature and date

Lessor #3: Jack W. Riley Date: 4-8-10
Peoples Irrigation Company

Lessee: Genevieve Hubert Date: 4/12/2010
Deschutes River Conservancy

Other Attachments as Needed:

Attachment 1: Tax Lot Map. (See instructions.)

Attachment 2: Detailed map illustrating lands under subject rights to be leased; required if only part of a right is being leased instream. (See instructions.)

Attachment 3: Supporting documentation indicating why a right is valid and not subject to forfeiture even though the right has not been exercised for five or more consecutive years (required if the second box in Section 1.6 is checked).

Attachment 4: Split Season Instream Use Form

RECEIVED

APR 13 2010

WATER RESOURCES DEPT
SALEM, OREGON



State of Oregon
Water Resources Department
725 Summer Street NE, Suite A
Salem, Oregon 97301-1266
(503) 986-0900

Additional Water Right Form
Standard Application for
Instream Lease

A summary of review criteria and procedures that are generally applicable to these applications is available at
www.wrd.state.or.us/OWRD/PUBS/forms.shtml.

~I~ Water Right Holder and Water Right Information

Section 1.5 continued from Standard Application for Instream Lease.

Subject Water Rights. Lessor proposes to lease the water rights listed in 1.3.

The right(s) to be leased are further described as follows:

Certificate No.: 76013 (Bureau of Reclamation & Peoples Irrigation Co)

Priority date: 4/8/1914 Type of use: IRR

Legal Season of Use (if not listed on the certificate): None listed

Is the entire water right certificate being leased? [] Yes [X] No

If no, list the acres to be leased by legal description of township, range, section, and 1/4 1/4, which will be dried up as part of this lease. Include a map (Attachment 3) showing the lands that will not receive water.

Place of use: T 14 S, R 15 E, Section 35, NW 1/4 NE 1/4 - 8.30 acres to be leased

Enter additional places of use here, using format above:

(above listed water right in taxlot 100)

Page (Identify page number of certificate, if certificate is greater than 10 pages.)

Number of acres, if for irrigation: 8.3

Acre-feet of storage, if applicable: N/A

Rate associated with leased rights (cfs): 0.025 cfs/ac = 0.208 cfs

(Use additional lines if there is more than one rate associated with the water right.)

Duty associated with leased rights (AF): 4 ac-ft/ac = 33.2 ac-ft

(Use additional lines if there is more than one duty associated with the water right.)

Conditions or other limitations, if any:

RECEIVED

APR 18 2010

WATER RESOURCES DEPT
SALEM, OREGON

~II~ Instream Water Right Information

Section 2.2 continued from Standard Application for Short-Term Instream Lease.

Instream use created by lease. The instream use to be created is described as follows:

Crooked River

Tributary to Deschutes River in the Deschutes Basin.

Describe the point of diversion (POD) and any associated reach(es) of the instream use being created. If possible list the reach by river mile. If no reach is identified, and there is only one POD listed on the certificate, the lease may be processed to be protected at the POD. (If more than one POD is listed on the certificate, then the POD and any associated reach(es) must be identified):

Bowman Dam then People's Ditch: NWSW, Sect 8, T15S, R16E, WM; 1920 Feet North and 340 Feet East from the SW Corner of Section 8 to Lake Billy Chinook.

Maximum volume in acre-feet: 33.2 ac-ft

Rate in cfs: 0.02 cfs/ac = 0.166 cfs

(Use the section below to indicate a more restrictive period of use than allowed by the water right.)

Conditions to prevent injury, if any:

- None
- The instream flow will be allocated on a daily average basis up to the described rate from June 26th through October 5th.
- Other (describe): _____

RECEIVED

APR 13 2010

WATER RESOURCES DEPT
SALEM, OREGON

STATE OF OREGON

COUNTY OF CROOK

CERTIFICATE OF WATER RIGHT

RECEIVED

APR 18 2010

THIS CERTIFICATE ISSUED TO

U.S. BUREAU OF RECLAMATION
1150 N CURTIS RD., SUITE 100
BOISE, ID 83706-1234

WATER RESOURCES DEPT
SALEM, OREGON

confirms the right to use the waters of the CROOKED RIVER AND PRINEVILLE RESERVOIR (constructed under Permit R-2223), tributaries to the DESCHUTES, for IRRIGATION of 761.2 acres and SUPPLEMENTAL IRRIGATION of 918.8 acres.

This right was perfected under Permit S-25991. The date of priority is APRIL 8, 1914. The amount of water to which this right is entitled is limited to an amount actually used beneficially, and shall not exceed 42.44 CUBIC FEET PER SECOND (cfs), or its equivalent in case of rotation, measured at the point of diversion.

The points of diversion are located as follows:

Twp	Rng	Mer	Sec	Q-Q	Survey Coordinates
17 S	16 E	WM	11	SW NW	BOWMAN DAM - 1650 FEET SOUTH AND 300 FEET EAST FROM THE NW CORNER OF SECTION 11
16 S	15 E	WM	1	NW NE	DIRECT DIVERSION #8 - 300 FEET SOUTH AND 470 FEET EAST FROM THE W1/4 CORNER OF SECTION 1; 221.5 acres
15 S	15 E	WM	36	SW SE	DIRECT DIVERSION #9 - 60 FEET NORTH AND 1940 FEET WEST FROM THE SE CORNER OF SECTION 36; 41.8 acres
15 S	16 E	WM	8	NW SW	PEOPLES DITCH #13 and DIRECT DIVERSION #13 - 1920 FEET NORTH AND 340 FEET EAST FROM THE SW CORNER OF SECTION 8; Peoples Ditch - 116.0 acres Direct Diversion - 52.7 acres
14 S	15 E	WM	26	SE SE	DIRECT DIVERSION #36 100 FEET NORTH AND 60 FEET WEST FROM THE SE CORNER OF SECTION 26; 38.8 acres
14 S	15 E	WM	22	SW SE	DIRECT DIVERSION #39 - 50 FEET NORTH AND 1200 FEET EAST FROM THE S1/4 CORNER OF SECTION 22; 65.0 acres
14 S	14 E	WM	22	SE NE	DIRECT DIVERSION #48 - 1210 FEET NORTH AND 1050 FEET WEST FROM THE E1/4 CORNER OF SECTION 22; 2.7 acres
14 S	14 E	WM	22	NW SW	DIRECT DIVERSION #48A - 1400 FEET NORTH AND 1250 FEET EAST FROM THE SW CORNER OF SECTION 22; 32.0 acres
14 S	14 E	WM	21	NE SE	DIRECT DIVERSION #49 - 650 FEET SOUTH AND 670 FEET WEST FROM THE E1/4 CORNER OF SECTION 21; 1.2 acres
14 S	14 E	WM	20	SE SE	DIRECT DIVERSION #50 - 280 FEET NORTH AND 120 FEET WEST FROM THE SE CORNER OF SECTION 20; 84.8 acres
14 S	14 E	WM	29	NE NW	DIRECT DIVERSION #51 - 980 FEET SOUTH AND 1000 FEET WEST FROM THE N1/4 CORNER OF SECTION 29; 76.1 acres
14 S	14 E	WM	29	NE NW	DIRECT DIVERSION #52 - 500 FEET SOUTH AND 950 FEET WEST FROM THE N1/4 CORNER OF SECTION 29; shares acres with Diversion #53; 20.9 acres
14 S	14 E	WM	29	NE NW	DIRECT DIVERSION #53 - 170 FEET SOUTH AND 660 FEET WEST FROM THE N1/4 CORNER OF SECTION 29; shares acres with Diversion #52; 20.9 acres
14 S	14 E	WM	23	NE SE	LOWLINE DITCH #47 - 950 FEET SOUTH AND 1060 FEET WEST FROM THE E1/4 CORNER OF SECTION 23; 267.2 acres
14 S	14 E	WM	24	SE SW	DIRECT DIVERSION #46B - 700 FEET NORTH AND 2070 FEET

PRIMARY IRRIGATION								
Twp	Rng	Mer	Sec	Q-Q	GLot	Diversion	Acres	Other
14 S	15 E	WM	26	NE SW		DIRECT 13	3.3	WILLIAMS, CLAUDE
14 S	15 E	WM	26	SW SW		PEOPLES 13	7.6	WILLIAMS, CLAUDE
14 S	15 E	WM	26	SE SW		PEOPLES 13	20.0	WILLIAMS, CLAUDE
14 S	15 E	WM	26	SW SE		PEOPLES 13	5.4	WILLIAMS, CLAUDE
14 S	15 E	WM	35	NE NE		36	21.8	WILLIAMS, CLAUDE
15 S	15 E	WM	25	NE NE		8	13.4	NIGHTENGALE, ROBERT
15 S	15 E	WM	25	SW NE		8	2.5	NIGHTENGALE, ROBERT
15 S	15 E	WM	25	SE NE		8	5.6	NIGHTENGALE, ROBERT
15 S	16 E	WM	8	NW NW		13	0.1	NIGHTENGALE, ROBERT
15 S	16 E	WM	8	SW NW		13	10.0	NIGHTENGALE, ROBERT
15 S	16 E	WM	8	NW SW		13	10.1	NIGHTENGALE, ROBERT
15 S	16 E	WM	18	NW NE		8	6.1	NIGHTENGALE, ROBERT
15 S	16 E	WM	18	NE NW		8	6.2	NIGHTENGALE, ROBERT
15 S	16 E	WM	18	NE SW		8	7.8	NIGHTENGALE, ROBERT
15 S	16 E	WM	18	NW SW	3	8	0.7	NIGHTENGALE, ROBERT
15 S	16 E	WM	18	SW SW	4	8	10.0	NIGHTENGALE, ROBERT
15 S	16 E	WM	18	SE SW		8	8.8	NIGHTENGALE, ROBERT
15 S	16 E	WM	19	NE NW		8	13.3	NIGHTENGALE, ROBERT
15 S	16 E	WM	19	NW NW	1	8	25.0	NIGHTENGALE, ROBERT
15 S	16 E	WM	19	SW NW	2	8	37.1	NIGHTENGALE, ROBERT
15 S	16 E	WM	19	SE NW		8	8.3	NIGHTENGALE, ROBERT
15 S	16 E	WM	19	NW SW	3	8	35.3	NIGHTENGALE, ROBERT
15 S	16 E	WM	19	SW SW	4	8	28.3	NIGHTENGALE, ROBERT
15 S	16 E	WM	30	NW NE		9	2.3	BROWN, MIKE
15 S	16 E	WM	30	NW NE		9	7.7	BROWN, DICK
15 S	16 E	WM	30	NE NW		9	3.0	BROWN, DICK
15 S	16 E	WM	30	NE NW		9	8.5	BROWN, MIKE
15 S	16 E	WM	30	NW NW	1	8	13.1	NIGHTENGALE, ROBERT

PRIMARY IRRIGATION WITHOUT STORED WATER							
Twp	Rng	Mer	Sec	Q-Q	Diversion	Acres	Other
14 S	14 E	WM	15	NE SW	47A	34.3	BUTLER
14 S	14 E	WM	15	NW SW	47A	1.0	BUTLER
14 S	14 E	WM	15	SW SW	47A	3.0	BUTLER
14 S	14 E	WM	15	SE SW	47A	16.1	BUTLER
14 S	14 E	WM	15	NE SE	47A	38.3	BUTLER
14 S	14 E	WM	15	NW SE	47A	40.9	BUTLER
14 S	14 E	WM	15	SW SE	47A	0.6	BUTLER
14 S	14 E	WM	15	SE SE	47A	0.2	BUTLER
14 S	14 E	WM	22	NE NE	47A	5.4	BUTLER
14 S	14 E	WM	22	NW NE	47A	9.6	BUTLER
14 S	14 E	WM	23	NE NW	46B	1.0	BOSTON RANCH
14 S	14 E	WM	24	SW NW	46A	1.9	BOSTON RANCH
14 S	14 E	WM	24	NW SW	46A	5.3	BOSTON RANCH
14 S	14 E	WM	24	NW SW	PEOPLES 13	9.4	HAWKINS
14 S	15 E	WM	20	NW NW	41A	3.0	KING
14 S	15 E	WM	20	SW NW	41A	27.3	KING
14 S	15 E	WM	36	NE NW	PEOPLES 13	8.2	GLOVER
14 S	15 E	WM	36	NW NW	PEOPLES 13	5.4	GLOVER

RECEIVED

APR 13 2010

WATER RESOURCES DEPT
SALEM, OREGON

COUNTY OF CROOK

CERTIFICATE OF WATER RIGHT

THIS CERTIFICATE ISSUED TO

* BUREAU OF RECLAMATION, UNITED STATES OF AMERICA
 ACTING THROUGH THE REGIONAL DIRECTOR
 1150 NORTH CURTIS ROAD
 BOISE, IDAHO 83706-1234

AND

* PEOPLES IRRIGATION COMPANY
 615221 O'NEIL HIGHWAY
 PRINEVILLE, OREGON 97754

confirms the right to use the waters of THE CROOKED RIVER AND PRINEVILLE RESERVOIR CONSTRUCTED UNDER PERMIT R-2223, tributaries of THE DESCHUTES RIVER, for IRRIGATION OF 292.1 ACRES AND SUPPLEMENTAL IRRIGATION OF 587.2 ACRES.

This right was perfected under Permit 25991. The date of priority is APRIL 8, 1914. The amount of water to which this right is entitled is limited to an amount actually beneficially used and shall not exceed 21.98 CUBIC FEET PER SECOND FROM DIRECT FLOW AND STORAGE FROM THE RESERVOIR, or its equivalent in case of rotation, measured at the point of diversion from the source, AND SHALL BE REQUIRED TO HAVE A CONTRACT BETWEEN THE USER AND THE BUREAU OF RECLAMATION.

The points of diversion are located as follows:

BOWMAN DAM - SW $\frac{1}{4}$ NW $\frac{1}{4}$, SECTION 11, T. 17 S., R. 16 E., W.M.; 1650 FEET SOUTH AND 300 FEET EAST FROM THE NW CORNER OF SECTION 11.

* PEOPLE'S DITCH - NW $\frac{1}{4}$ SW $\frac{1}{4}$, SECTION 8, T. 15 S., R. 16 E., W.M.; 1920 FEET NORTH AND 340 FEET EAST FROM THE SW CORNER OF SECTION 8.

The amount of water used for irrigation, together with the amount secured under any other right existing for the same lands, is limited to ONE-FORTIETH of one cubic foot per second per acre, or its equivalent for each acre irrigated and shall be further limited to a diversion of not to exceed 4.0 acre-feet for each acre irrigated during the irrigation season of each year.

The use shall conform to such reasonable rotation system as may be ordered by the proper state officer.

A description of the place of use to which this right is appurtenant is as follows:

PRIMARY IRRIGATION

Lot	qtr/Qtr	Tx. It.	Acres	Owner
	NE $\frac{1}{4}$ SE $\frac{1}{4}$	400	2.00	SIGMAN
	SW $\frac{1}{4}$ SE $\frac{1}{4}$	404	3.40	SESSLER
	SE $\frac{1}{4}$ SE $\frac{1}{4}$	404	16.50	SESSLER
Section 20				
	NE $\frac{1}{4}$ SW $\frac{1}{4}$	106	27.20	KRIDER
	NW $\frac{1}{4}$ SW $\frac{1}{4}$	106	2.40	KRIDER
	SE $\frac{1}{4}$ SW $\frac{1}{4}$	106	6.40	KRIDER
Section 21				
Township 14 South, Range 15 East, W.M.				

RECEIVED

APR 18 2010

WATER RESOURCES DEPT
SALEM OREGON

SE¼ SE¼ 401 0.80 RILEY
Section 22

SW¼ SW¼ 404 0.40 RILEY
Section 23

NW¼ NW¼ 500 8.70 WILLIAMS
NW¼ NW¼ 501 5.40 RILEY
SW¼ NW¼ 500 4.70 WILLIAMS
Section 26

NE¼ NE¼ 100 28.00 RILEY
NW¼ NE¼ 111 37.10 RILEY
NE¼ NW¼ 107 32.80 NELSON
NW¼ NW¼ 119 23.80 RILEY
SE¼ NW¼ 107 0.20 NELSON
NE¼ SE¼ 123 6.40 RILEY
Section 27

NE¼ NE¼ 100 7.90 KRIDER
NW¼ NE¼ 100 8.30 KRIDER
NE¼ NW¼ 100 0.20 KRIDER
Section 28

NW¼ NE¼ 1001 2.80 SESSLER
Section 29

→ NW¼ NE¼ 100 15.00 WILLIAMS (8.3 instream, 6.7 remain)
SW¼ NE¼ 2000 5.10 LARSON
SE¼ NE¼ 2304 3.40 SHANNON
SE¼ NE¼ 2400 16.10 FLEGEL
NE¼ NW¼ 100 13.90 WILLIAMS
NW¼ NW¼ 100 1.20 WILLIAMS
NE¼ SE¼ 2700 5.30 COLE
Section 35

SE¼ SW¼ 3700 2.70 BROADWATER
Section 36
Township 14 South, Range 15 East, W.M.

Lot 1 (NE¼ NE¼) 100 4.00 KEE
Section 1
Township 15 South, Range 15 East, W.M.

SUPPLEMENTAL IRRIGATION

Lot	qtr/Qtr	Tx. Lt.	Acres	Owner
	SW¼ SW¼	404	18.40	SESSLER
	SE¼ SW¼	404	34.10	SESSLER
	SW¼ SE¼	404	29.90	SESSLER
	SE¼ SE¼	404	11.80	SESSLER
Section 20				
Township 14 South, Range 15 East, W.M.				
	NE¼ SE¼	106	0.50	KRIDER
	NW¼ SE¼	106	12.60	KRIDER
	SW¼ SE¼	106	37.60	KRIDER
	SE¼ SE¼	106	32.80	KRIDER
Section 21				



RECEIVED

APR 13 2010

WATER RESOURCES DEPT
SALEM, OREGON

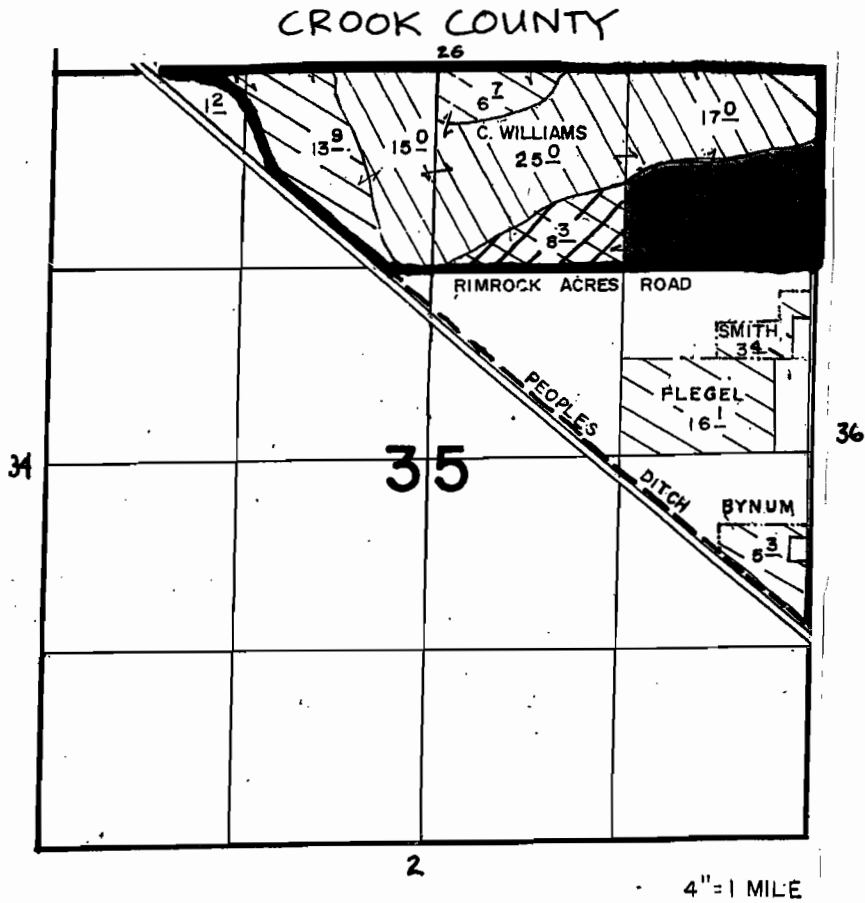
T 14 S, R 15 E, Sect. 35, NENE, tax lot 100
NW NE



-  21.8 ac C-83850 Instream - NENE
-  8.3 ac C-76013 Instream - NWNE

* 17.0 ac In NENE, sect 35 is also instream on a separate Prineville lease.

RECEIVED

APR 18 2010

WATER RESOURCES DEPT
SALEM, OREGON

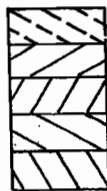

PERMIT 25991 PRIMARY from CROOKED RIVER
 PERMIT 5426 PRIMARY from OCHOCO RES. & CR.
 SUPPLEMENTAL from OCHOCO RES.
 PERMIT 25991 PRIMARY from PRINEVILLE RES. & CROOKED R.
 SUPPLEMENTAL from PRINEVILLE RES.

PERMIT 25991 is now C-83850 RR & C-76013

Data for Parcels

Click on the "Property Res" button for more reports

MAPTAXLOT	1415350000100
TOWNSHIP	14
RANGE	15
ACRES	110.62
SUBDIVISION	
TAX PAYER	PRINEVILLE CITY OF
ADDRESS	387 NE 3RD ST
CITY	PRINEVILLE
ADDRESS2	OR, 97754, USA
ODF	
Parks and Rec	YES
IMPROVED	
In City	
zone	EFU2

[Property Res](#) [View Tax Map](#)

RECEIVED
APR 13 2010
WATER RESOURCES DEPT
SALEM, OR 97301

14S15E35

SECTION 35 T.14S. R.15E. W.M.
CROOK COUNTY
1" = 400'

CANCELLED:
212
800
1701
1703
1704
2300
2500 THRU
3102

THIS MAP WAS PREPARED FOR
ASSESSMENT PURPOSE ONLY

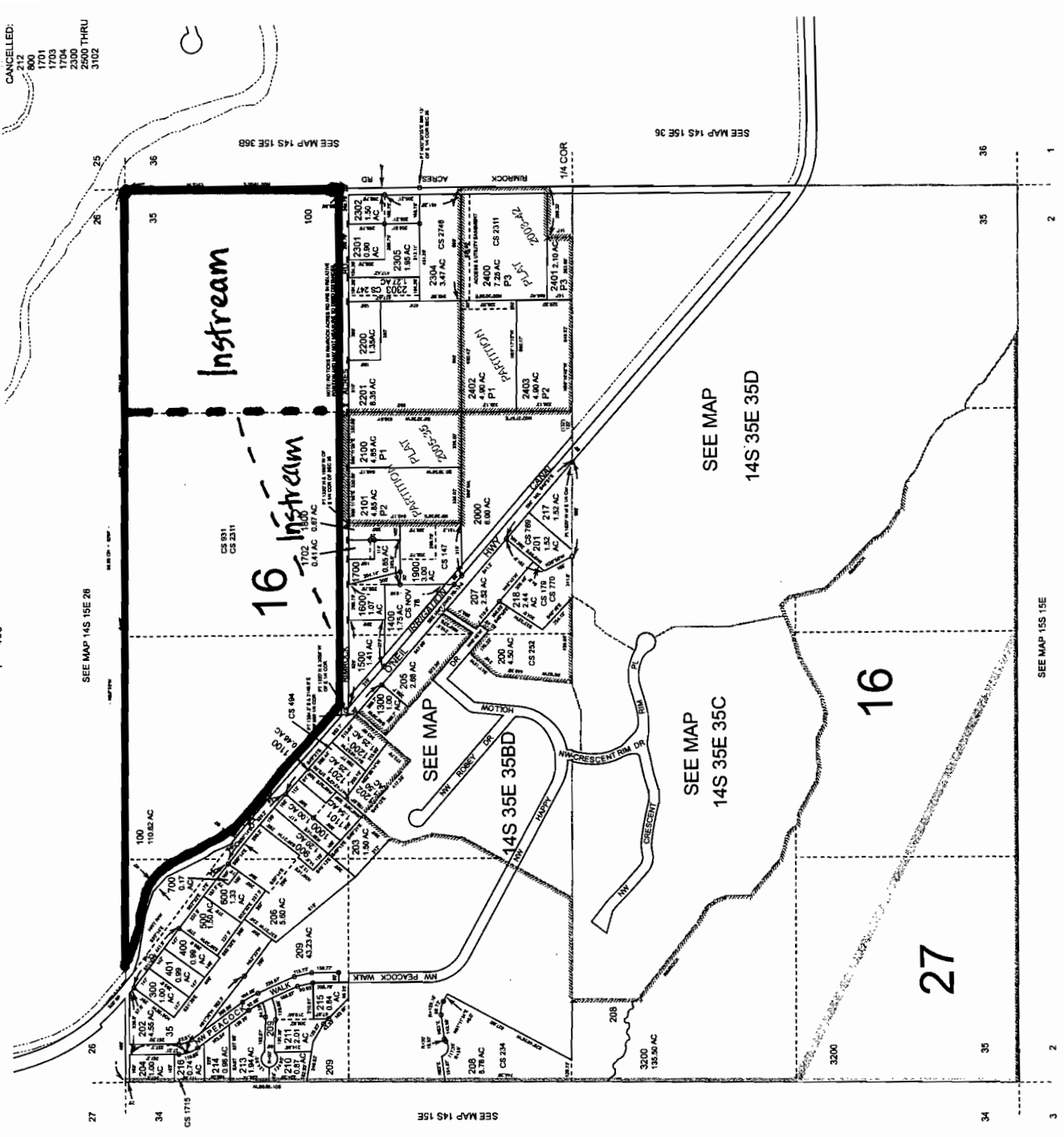
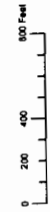

RECEIVED

APR 18 2010

WATER RESOURCES DEPT
SALEM, OREGON

Revised: JK
12/29/2009
14S15E35