



Oregon Water Resources Department
 725 Summer Street NE, Suite A
 Salem Oregon 97301-1266
 (503) 986-0900
 www.wrd.state.or.us

Application for District Temporary Water Right Transfer

Please type or print legibly in dark ink. If your application is incomplete or inaccurate, we will return it to you. If any requested information does not apply to your application, insert "N/A" to indicate "Not Applicable." As you complete this form, please refer to notes and guidance included on the application. A summary of review criteria and procedures that are generally applicable to these applications is available at www.wrd.state.or.us/OWRD/PUBS/forms.shtml.

Application for the **2010** irrigation season.
year

1. APPLICANT INFORMATION

District: Echo Irrigation District

Address: 73120 Hiway 207

City: Echo

State: Or

Zip: 97826

Phone: (541)376-5055

Fax: (541)376-5057

E-Mail address: bporfily@my180.net

2. PROPOSED CHANGE(S) TO WATER RIGHT(S)

- List **all** water rights to be affected by this transfer. Indicate the certificate, permit, decree or other identifying number(s) in the table below: If a certificate has been issued and reflects the current status of the water right, you need only list the certificate number.
 (Attach additional pages as necessary.)

	Application / Decree	Permit / Previous Transfer	Certificate
1.	- /	CW-58 / -	NA
2.	- /	- / -	
3.	- /	- / -	
4.	- /	- / -	
5.	- /	- / -	
6.	- /	- / -	

- Check **all** proposed change(s) included in this transfer application:
 - Place of Use Point of Diversion or Point of Appropriation
 - Surface Water source to Ground Water source
 - Character or Type of Use

RECEIVED
 APR 20 2010
 WATER RESOURCES DEPT
 SALEM, OREGON

3. CONSULTATION WITH STATE AGENCIES, LOCAL GOVERNMENTS, AND TRIBAL GOVERNMENTS

Is this transfer application for a change in point of diversion in response to an emergency?

Yes No

Has the district conferred with the Oregon Department of Fish and Wildlife, Division of State Lands, and affected local governments (e.g., county, city, municipal corporation), and tribal governments about the proposed point of diversion change? Yes No

If "Yes", for any of the above, list the agency or government name and the name and phone number of the appropriate contact person:

Agency/ Gov't Name: _____	Contact Name: _____	Phone: _____
Agency/ Gov't Name: _____	Contact Name: _____	Phone: _____
Agency/ Gov't Name: _____	Contact Name: _____	Phone: _____
Agency/ Gov't Name: _____	Contact Name: _____	Phone: _____
Agency/ Gov't Name: _____	Contact Name: _____	Phone: _____

4. CONSENT FOR A CHANGE IN TYPE OF USE OF A WATER RIGHT TO STORE WATER

Is this transfer application for a change in type of use of a water right to store water?

Yes No

Has the district received written consent to the change from the operator of the reservoir if different than the district, or from the appropriate federal agency if the water right to store water is issued in the name of a federal governmental agency? Yes No **NA**

If "Yes", for any of the above, label and attach a dated and signed copy of the written consent.

T 11066

RECEIVED
APR 20 2010
WATER RESOURCES DEPT
SALEM, OREGON

APR 20 2010

WATER RESOURCES DEPT
SALEM, OREGON

5. ATTACHMENTS

Check each of the following attachments included with this application. The application will be returned if all required attachments are not included.

<p>Supplemental Form A – Description of Proposed Change(s) to a Water Right <input checked="" type="checkbox"/> A <u>separate</u> Supplemental Form A is enclosed for <u>each</u> water right to be affected by this transfer.</p> <p>Map <input checked="" type="checkbox"/> Temporary Transfer A map meeting the requirements of OAR 690-385-3300 must be included but need not be prepared by a Certified Water Right Examiner.</p> <p>Consent to Transfer <input type="checkbox"/> A copy of the written consent, if applicable, for a change in type of use of a water right to store water.</p>	<p>Supplemental Water Right Statement <input checked="" type="checkbox"/> A written statement, if applicable, identifying supplemental water rights that will not be transferred, but remain unexercised at the authorized place of use during the irrigation season.</p> <p>Water Well Reports/Well Logs: <input type="checkbox"/> The application is for a change from surface water to ground water and copies of all water well reports are attached. <input type="checkbox"/> Water well reports are not available and attached is a description of construction details including well depth, static water level, and information necessary to establish the ground water body developed or proposed to be developed. <input checked="" type="checkbox"/> The application is for a surface water transfer and water well reports are not required.</p> <p>Fees: <input type="checkbox"/> Amount enclosed: \$ _____ See the Department's Fee Schedule at www.wrd.state.or.us or call (503) 986-0900.</p>
--	---

6. SIGNATURES

The district certifies the following:

- (1) The water right(s) proposed for transfer is a water right(s) subject to transfer and has not been forfeited for nonuse under ORS 540.610;
- (2) Each user affected by the proposed transfer has provided written authorization for the transfer and such authorization is on file with the district; and
- (3) The district has notified each affected user that the Department may condition or reject the transfer at any time to the extent necessary to avoid injury to an existing water right, and that the use of water on lands from which the water right is transferred (authorized place of use) and at the proposed place of use during the same irrigation season or calendar year may subject both the user and district to civil penalties.

On behalf of the district, I affirm that the information contained in this application is true and accurate.

District Manager signature

Craig Reeder
name (print)

04-16-10
date

OR

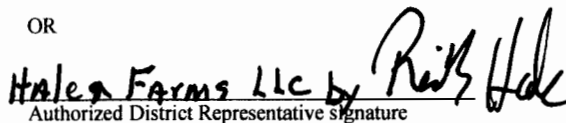
Authorized District Representative signature

Rick Hale
name (print)

04-16-10
date

Before submitting your application to the Department, be sure you have:

- Answered each question completely.
- Included all the required attachments.
- Included a check payable to the Oregon Water Resources Department for the appropriate amount.

1 11066



District Temporary Water Right Transfer Application

Supplemental Form A

DESCRIPTION OF PROPOSED CHANGE(S) TO A WATER RIGHT

List only **one** water right per page. **A separate Supplemental Form A must be completed for each certificate, permit, decree, or other right involved in the proposed transfer.**

Attach additional copies of Supplemental Form A as needed to describe other certificates, permits, decrees or other rights involved in this transfer.

- Certificate Number or other identifying number: **CW-58**

1. TYPE OF CHANGE(S) PROPOSED

(Check *all* that apply.)

Point of Diversion or Appropriation	Place of Use	Character of Use
<input type="checkbox"/> Change to facilitate a change in Place of Use (The old point of diversion or appropriation will <u>not</u> be used for the portion of the water right affected by the transfer.) <input type="checkbox"/> Surface Water to Ground Water (A new point of appropriation will be used <u>instead of</u> the old point of diversion. The old point of diversion will <u>not</u> be used.) <input type="checkbox"/> Change in Point of Diversion in Response to an Emergency	<input type="checkbox"/> All of the right will be exercised at a different location than currently authorized (Use of water at the current location will be discontinued.) <input checked="" type="checkbox"/> Only a <u>portion</u> of the right will be exercised at a different location than currently authorized (Use of water at the current location will be discontinued.)	Proposed new use: <input type="checkbox"/> Change a water right to Store Water <input type="checkbox"/> Diminish an irrigation water right (primary) to a supplemental water right

RECEIVED

APR 20 2010

WATER RESOURCES DEPT
SALEM, OREGON

T 11066

2. CURRENT WATER RIGHT INFORMATION

Water Right Subject to Transfer (*check and complete **one** of the following*):

<input type="checkbox"/> Certificated Right	_____	_____
	Certificate Number	Permit Number or Decree Name
<input type="checkbox"/> Adjudicated, Non-certificated Right	_____	_____
	Name of Decree	Page Number
<input type="checkbox"/> Permit for which Proof has been Approved	-	_____
	Permit Number	Date Claim of Beneficial Use Submitted
<input checked="" type="checkbox"/> Transferred Right for which Proof has been Filed	CW-58	04-15-10
	Previous Transfer Number	Date Claim of Beneficial Use Submitted

- Name on Permit, Certificate, or Decree: **Hales Farms LLC**
- County: **Umatilla**
- Authorized Use(s) to be Affected by Transfer: **Irrigation**
- Priority Date(s): **10/3/73+ 1 min 12/11/73+ 1 min**

*If there are **multiple Priority Dates** identified on the water right, any information provided on **pages 3 through 6** of this form **must identify** which priority date is associated with each of the authorized and proposed points of diversion or appropriation and places of use.*

- Source(s) of Water to be Affected by Transfer: **Columbia River**

Tributary to: **Pacific Ocean**

*If there are **multiple Sources** listed on the water right, any information provided on **pages 3 through 6** of this form **must identify** which source is associated with each of the authorized and proposed points of diversion or appropriation and places of use.*

For applications proposing a Change in Place of Use or Character of Use:

- Are there **Other Water Rights**, Permits or Ground Water Registrations associated with this land?
 Yes No N/A – No Change in Place of Use or Character of Use

*If "Yes", what are the Permit, Registration or Certificate Numbers? **Permit S-54561***

*Pursuant to ORS 540.510, any "layered" water use or a right that is supplemental to a primary right proposed for transfer **must be included in the transfer or be cancelled**, except as provided in OAR 690-380-2240(5).*

T 11066

RECEIVED

APR 20 2010

WATER RESOURCES DEPT
SALEM, OREGON

▪ Certificate Number or other identifying number: **CW-58**

The following information must be provided only for those points of diversion or appropriation that are involved in the transfer (i.e., list only the portion of the water right you propose to transfer.) Attach additional pages as necessary.

A Point of Diversion (POD) describes the location of diversion from a surface water source.

A Point of Appropriation (POA) describes the location of appropriation from a ground water source or well.

If a point of diversion or appropriation is not numbered on the decree or water right certificate or permit, assign it a unique number in the following table (e.g. POD #1 or POA(well) #1). Use the number to refer to the point of diversion or appropriation serving the place of use described in Table I (Authorized Place of Use) and Table II (Proposed Place of Use).

Location of Existing Authorized Point(s) of Diversion or Appropriation to be Changed:

(i.e., the allowed point(s) of diversion or appropriation listed on the water right that will be affected by the proposed transfer, the "OFF or FROM" point(s) of diversion or appropriation)

Government lot(GOV'T LOT) and donation land claim numbers (DLC) must be included in the table below only if the information is reflected on the existing water right.

IF POA, OWRD WELL LOG ID NO. (OR WELL ID TAG NO. L-)	POD# or POA#	TWP	RNG	SEC	QQ	DLC	GOV'T LOT	MEASURED DISTANCES
	Columbia River	5 N	30 E	8	SW NW			2910 Feet North & 120 Feet East from the SW Corner of Section 8

RECEIVED

APR 20 2010

WATER RESOURCES DEPT
SALEM, OREGON

▪ Certificate Number or other identifying number: CW-58

- Does the water right being transferred involve a ground water source(s)?
 Yes No (Surface water source only.)

If "Yes", for each authorized point of appropriation (well) involved, you must either:

- Supply a copy of the well log(s) for each point of appropriation that is clearly labeled and associated with the corresponding well in the table above and on the accompanying application map. (NOTE: You may search for well logs on the Department's web page at: <http://www.wrd.state.or.us>)

or

- If a well log is **not** available, you must describe the construction of the authorized point of appropriation by completing the table below. Attach additional copies as necessary.

Construction of Existing Authorized Point(s) of Appropriation – (Only needed if no well log is available.)

Wells in this listing must be clearly tied to corresponding well location(s) described in the table above and shown on the accompanying application map.

OWRD WELL NO. AS IDENTIFIED IN TABLE ABOVE	DIAMETER	TYPE AND SIZE OF CASING	NO. OF FEET OF CASING	INTERVALS CASING IS PERFORATED (IN FEET)	SEAL DEPTH	EST. DEPTH TO WATER	EST. DEPTH TO WATER BEARING STRATUM	TYPE OF ACCESS PORT OR MEASURING DEVICE	TOTAL WELL DEPTH
NA									

RECEIVED

APR 20 2010

1 11066

▪ Certificate Number or other identifying number: **CW-58**

The following information must be provided only for those places of use that are involved in the transfer (i.e., list only the portion of the water right you propose to transfer.) Attach additional pages as necessary.

Location of Existing Authorized Place of Use to be Affected:

(i.e., the allowed lands listed on the water right that will be affected by the proposed transfer, the "OFF or FROM" lands)

Government lot and donation land claim numbers must be included in the tables below only if the information is reflected on the existing water right.

TABLE I - AUTHORIZED PLACE OF USE

OD# or OA#	PRIORITY DATE	USE	LEGAL DESCRIPTION						ACRES	USER NAME	DINN	
			TWP	RNG	SEC	QQ	DLC	GOV'T LOT				TAX LOT
lumbia river	10/3/73+1 min 12/11/73+ 1 mi	IRR	3N	30E	5	NE SW			400	29.8	Hale Farms LLC	
lumbia river	10/3/73+1 min 12/11/73+ 1 mi	IRR	3N	30E	5	NW SW			400	28.2	Hale Farms LLC	
lumbia river	10/3/73+1 min 12/11/73+ 1 mi	IRR	3N	30E	5	SW SW			400	34.0	Hale Farms LLC	
lumbia river	10/3/73+1 min 12/11/73+ 1 mi	IRR	3N	30E	5	SE SW			400	31.8	Hale Farms LLC	
lumbia river	10/3/73+1 min 12/11/73+ 1 mi	IRR	3N	30E	7	NE SE			1400	29.1	Hale Farms LLC	
lumbia river	10/3/73+1 min 12/11/73+ 1 mi	IRR	3N	30E	7	NW SE			1400	28.5	Hale Farms LLC	
lumbia river	10/3/73+1 min 12/11/73+ 1 mi	IRR	3N	30E	7	SW SE			1400	28.9	Hale Farms LLC	
lumbia river	10/3/73+1 min 12/11/73+ 1 mi	IRR	3N	30E	7	SE SE			1400	31.3	Hale Farms LLC	
lumbia river	10/3/73+1 min 12/11/73+ 1 mi	IRR	3N	30E	8	NE NW			1300	30.5	Hale Farms LLC	
												RECEIVED

T 11066

umbia iver	10/3/73+ 1 min 12/11/73+ 1 mi	IRR	3N	30E	8	NW NW		1300	31.4	Hale Farms LLC
umbia iver	10/3/73+ 1 min 12/11/73+ 1 mi	IRR	3N	30E	8	SW NW		1300	31.2	Hale Farms LLC
umbia iver	10/3/73+ 1 min 12/11/73+ 1 mi	IRR	3N	30E	8	SE NW		1300	30.7	Hale Farms LLC
umbia iver	10/3/73+ 1 min 12/11/73+ 1 mi	IRR	3N	30E	8	NE SW		1400	31.0	Hale Farms LLC
umbia iver	10/3/73+ 1 min 12/11/73+ 1 mi	IRR	3N	30E	8	NW SW		1400	28.1	Hale Farms LLC
umbia iver	10/3/73+ 1 min 12/11/73+ 1 mi	IRR	3N	30E	8	SW SW		1400	27.5	Hale Farms LLC
umbia iver	10/3/73+ 1 min 12/11/73+ 1 mi	IRR	3N	30E	8	SE SW		1400	31.6	Hale Farms LLC
								TOTAL:	483.6	

▪ Certificate Number or other identifying number: **CW-58**

3. PROPOSED CHANGES TO THE WATER RIGHT

Describe proposed changes to the water right involving point(s) of diversion and/or appropriation necessary to facilitate a change in place of use. Measured distances described below should accurately correspond to the points shown on the accompanying application map. Attach additional pages as necessary.

Location of Proposed Point(s) of Diversion or Appropriation:

(i.e., the "ON or TO" point(s) of diversion or appropriation)

(NOTE: Complete this table only if a Change in Point of Diversion or Appropriation is being proposed to facilitate a Change in Place of Use.)

IF POA, OWRD WELL LOG ID NO. (OR WELL ID TAG NO. L)	POD# OR POA#	TWP	RNG	SEC	QQ	DLC	GOV'T LOT	MEASURED DISTANCES
RECEIVED								

1 11066

NA										

▪ Certificate Number or other identifying number: **CW-58**

If there are proposed point(s) of appropriation (wells) listed in the table above, are the well(s) already constructed?

- Yes
- No
- N/A – No proposed well(s) listed above.

If “Yes”, attach and clearly label the corresponding well log(s) for each proposed well, or if well log(s) are **not** available, describe the construction of the well(s) using the table below. (NOTE: You may search for well logs on the Department’s web page at: <http://www.wrd.state.or.us>)

If “No”, describe the anticipated construction for the proposed well(s) in the following table:

Construction of Proposed Point(s) of Appropriation or Well(s)

Wells in this listing must be clearly tied to corresponding well location(s) described in the table above and shown on the accompanying application map.

OWRD WELL NO. AS IDENTIFIED IN TABLE ABOVE	DIAMETER	TYPE AND SIZE OF CASING	NO. OF FEET OF CASING	INTERVALS CASING IS PERFORATED (IN FEET)	SEAL DEPTH	EST. DEPTH TO WATER	EST. DEPTH TO WATER BEARING STRATUM	TYPE OF ACCESS PORT OR MEASURING DEVICE	TOTAL WELL DEPTH

RECEIVED

APR 20 2010

▪ Certificate Number or other identifying number: **CW-58**

Describe proposed changes to the water right involving place of use. Information described below should accurately correspond to the proposed place of use shown on the accompanying application map. Attach additional pages as necessary.

Location of Proposed Place of Use: (i.e., the "ON or TO" lands)

POD# or POA#	PRIORITY DATE	USE	LEGAL DESCRIPTION							ACRES	USER NAME	DINN	
			TWP	RNG	SEC	QQ	DLC	GOV'T LOT	TAX LOT				
Columbia River	10/3/73+1 min 12/11/73+ 1 mi	IRR	3N	29E	10	SW NE				3404	2.2	Hale Farms LLC	
Columbia River	10/3/73+1 min 12/11/73+ 1 mi	IRR	3N	29E	10	SE NW				3404	3.8	Hale Farms LLC	
Columbia River	10/3/73+1 min 12/11/73+ 1 mi	IRR	3N	29E	10	NE SW				3404	36.7	Hale Farms LLC	
Columbia River	10/3/73+1 min 12/11/73+ 1 mi	IRR	3N	29E	10	NW SW				3404	6.9	Hale Farms LLC	
Columbia River	10/3/73+1 min 12/11/73+ 1 mi	IRR	3N	29E	10	SW SW				3404	4.7	Hale Farms LLC	
Columbia River	10/3/73+1 min 12/11/73+ 1 mi	IRR	3N	29E	10	SE SW				3404	32.4	Hale Farms LLC	
Columbia River	10/3/73+1 min 12/11/73+ 1 mi	IRR	3N	29E	10	NW SE				3404	33.6	Hale Farms LLC	
Columbia River	10/3/73+1 min 12/11/73+ 1 mi	IRR	3N	29E	10	SW SE				3404	25.1	Hale Farms LLC	
Columbia River	10/3/73+1 min 12/11/73+ 1 mi	IRR	3N	29E	13	NE NW				3800	30.8	Hale Farms LLC	
Columbia River	10/3/73+1 min 12/11/73+ 1 mi	IRR	3N	29E	13	NW NW				3800	31.6	Hale Farms LLC	

RECEIVED

1 11066

Columbia River	10/3/73+1 min 12/11/73+ 1 mi	IRR	3N	29E	13	SW NW			3800	32.8	Hale Farms LLC
Columbia River	10/3/73+1 min 12/11/73+ 1 mi	IRR	3N	29E	13	SE NW			3800	30.4	Hale Farms LLC
Columbia River	10/3/73+1 min 12/11/73+ 1 mi	IRR	3N	29E	14	NE NE			3900	30.7	Hale Farms LLC
Columbia River	10/3/73+1 min 12/11/73+ 1 mi	IRR	3N	29E	14	NW NE			3900	30.7	Hale Farms LLC
Columbia River	10/3/73+1 min 12/11/73+ 1 mi	IRR	3N	29E	14	SW NE			3900	30.7	Hale Farms LLC
Columbia River	10/3/73+1 min 12/11/73+ 1 mi	IRR	3N	29E	14	SE NE			3900	30.7	Hale Farms LLC
Columbia River	10/3/73+1 min 12/11/73+ 1 mi	IRR	3N	29E	14	NE NW			4200	30.5	Hale Farms LLC
Columbia River	10/3/73+1 min 12/11/73+ 1 mi	IRR	3N	29E	14	SW NW			4200	29.1	Hale Farms LLC
Columbia River	10/3/73+1 min 12/11/73+ 1 mi	IRR	3N	29E	14	SE NW			4200	30.2	Hale Farms LLC
									TOTAL:	483.6	

Remarks: _____

RECEIVED

APR 20 2010

WATER RESOURCES DEPT
SALEM, OREGON

T 11066



900 S.W. Fifth Avenue, Suite 2600
Portland, Oregon 97204
main 503.224.3380
fax 503.220.2480
www.stoel.com

April 20, 2010

DAVID E. FILIPPI
Direct (503) 294-9529
defilippi@stoel.com

VIA HAND DELIVERY

Mr. Greg Nelson
Oregon Water Resources Department
725 Summer Street NE, Suite A
Salem, OR 97301

Re: Application for District Temporary Water Right Transfer for Portion of CW-58

Dear Greg:

Pursuant to our various discussions and our meeting with Tom Paul on April 13, 2010, please find enclosed an Application for District Temporary Water Right Transfer, which proposes to temporarily change the place of use for a portion of CW-58. Also, please find enclosed a check in the amount of \$1567.20 which covers the application fee. The fee amount includes \$600 for the base fee and \$967.20 for the per acre fee (483.6 acres x \$2/acre).

As discussed below, please note that this application is being submitted to the Department contingent on the Department's approval of the Claim of Beneficial Use (COBU) for CW-58. Thus, we understand and request that the Department will effectively hold this application for acceptance until after the COBU for CW-58 has been approved, which will make CW-58 a water right subject to transfer. Likewise, the District will not deliver and the landowner will not apply CW-58 water to the proposed "TO" ground until after the COBU for CW-58 has been approved.

Here is a summary of what I understand to be the steps in the overall process we discussed on April 13:

- 1) The Department is currently reviewing the COBU for CW-58. Assuming the COBU is satisfactory, OWRD will determine the COBU acceptable, and CW-58 will then become a water right subject to transfer.
- 2) Following completion of item 1), the Department will then accept the enclosed application for district temporary water right transfer, which will temporarily transfer 483.6 acres of CW-58 water to lands that are currently covered by Stage Gulch Critical Ground Water Area (CGWA) Subarea D water rights. We understand this temporary transfer would normally be effective

70050519.1 0033249-00010

T 11066

RECEIVED

APR 20 2010



Mr. Greg Nelson
April 20, 2010
Page 2

upon "receipt," but per the above, we are requesting that it not be considered effective until the Department accepts the CW-58 COBU. As we have discussed, CW-58 water has not been used on the CW-58 "FROM" lands in 2010, and because the transfer is temporary (and the CW-58 water right in combination with the Subarea D water right are still deficient), the CW-58 will remain primary.

3) Once the Department finds the CW-58 COBU acceptable under item 1) and the Department then accepts the district temporary transfer application for the CW-58 right under item 2), then the Department will issue the final order approving application T-10692. The T-10692 "TO" lands are the same as the CW-58 "FROM" lands. The T-10692 water right will remain primary, while a portion of the Permit S-54561 water right that is appurtenant to these same lands, will be diminished from primary to supplemental, per the T-10692 order. We understand that if the CW-58 right were to revert back to the CW-58 "FROM" lands before the T-10692 right is proven up and transferred elsewhere, then the CW-58 right and the T-10692 right would be considered "layered," and one or the other would need to be diminished to supplemental status. As we discussed, in the event that the T-10692 right is not proven up and transferred off prior to 2011, a further district temporary transfer application for the CW-58 right will be filed for an additional year in order to prevent the reversion from occurring. Further, we understand that the portion of Permit S-54561 that is being diminished to supplemental status on the T-10692 lands will either need to follow the T-10692 right in any subsequent transfer of the T-10692 right, or the supplemental Permit S-54561 water could eventually be transferred to ground with a different primary irrigation water right with similar reliability.

With the above in mind, I would note that section 5 on page 3 of the enclosed application requires a written statement identifying supplemental water rights that will not be transferred. The statement is contained in this transmittal letter, and is as follows: The only supplemental water right on the CW-58 "FROM" land is the portion of Permit S-54561 that will be diminished as a result of the T-10692 order. However, the CW-58 transfer will occur before the T-10692 order will be issued, and thus before the diminishment to supplemental status occurs. Further, we would note that the supplemental portion of Permit S-54561 may still be used while the transfer is effective, as it will be supplemental to T-10692 (and per the conditions in both Permit S-54561 and the T-10692 order, supplemental Permit S-54561 water may be used even if primary water under T-10692 is available.). As for the CW-58 "TO" land, there will be no supplemental right, as both CW-58 and the Subarea D rights will be primary, given the temporary nature of the transfer and given the deficient nature of these rights.

T 11066

RECEIVED

APR 20 2010

WATER RESOURCE BOARD
SANTA CRUZ COUNTY



Mr. Greg Nelson
April 20, 2010
Page 3

Please let me know if you have any questions or need further information. We would appreciate your written concurrence with the above steps and analysis.

Sincerely,

David E. Filippi

Enclosures

cc: Craig Reeder
Bill Porfily

T 11066

RECEIVED

APR 20 2010

WATER PROOFING CLUB
SALINA, OHIO 44576

CLAIM OF BENEFICIAL USE MAP FOR CONSERVED WATER CW-58 IN THE NAME OF HALE FARMS LLC T3N, R29 AND 30E, WM, UMATILLA COUNTY SHEET 1 OF 3

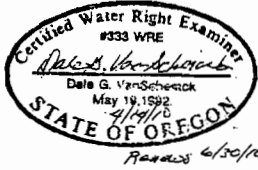

COLUMBIA RIVER DIVERSION POINT
LOCATED 2910ft NORTH AND 120ft
EAST FROM THE SW CORNER
SECTION 8, T5N, R30E, W.M.

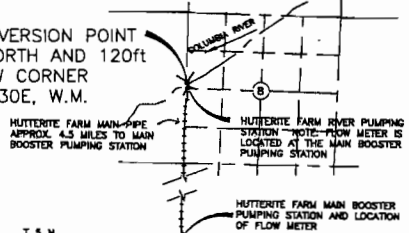

LOCATION OF WELLS

NOTE: THESE WELLS ARE POINTS OF APPROPRIATION FOR OTHER WATER RIGHTS ASSOCIATED WITH THE LAND BEING CLAIMED UNDER THIS COBU. THEY ARE NOT POINTS OF APPROPRIATION FOR THIS COBU.

- WELL 1 4340'N & 1830'W FROM S1/4 COR, SEC 7 T3N, R30E, W.M.
- WELL 2 2010'N & 1330'E FROM SW COR, SEC 6 T3N, R30E, W.M.
- WELL 3 1420'S & 40'E FROM W1/4 COR, SEC 7 T3N, R30E, W.M.
- WELL 4 180'N & 260'W FROM E1/4 COR, SEC 2 T3N, R29E, W.M.
- WELL 5 60'N & 590'W FROM SE COR, SEC 11 T3N, R29E, W.M.
- WELL 6 132'N & 2190'W FROM E1/4 COR, SEC 11 T3N, R29E, W.M.
- WELL 7 1010'S & 40'E FROM NW COR, SEC 12 T3N, R29E, W.M.
- WELL 8 1350'S & 50'W FROM NE COR NW 1/4 NW 1/4 SEC 14 T3N, R29E, W.M.

SEIBEL WELL 380'N AND 3120'W FROM THE SE CORNER OF SEC 9 T3N, R29E, W.M.

COPPINGER WELL 1 20'N & 1490'W FROM E1/4 COR, SEC 24 T3N, R29E, W.M.
COPPINGER WELL 3 3980'N & 1320'W FROM SE COR, SEC 23 T3N, R29E, W.M.

NOTE: THERE IS A FLOW METER LOCATED AT THE WELL UNLESS THE WELL IS OUT OF SERVICE.

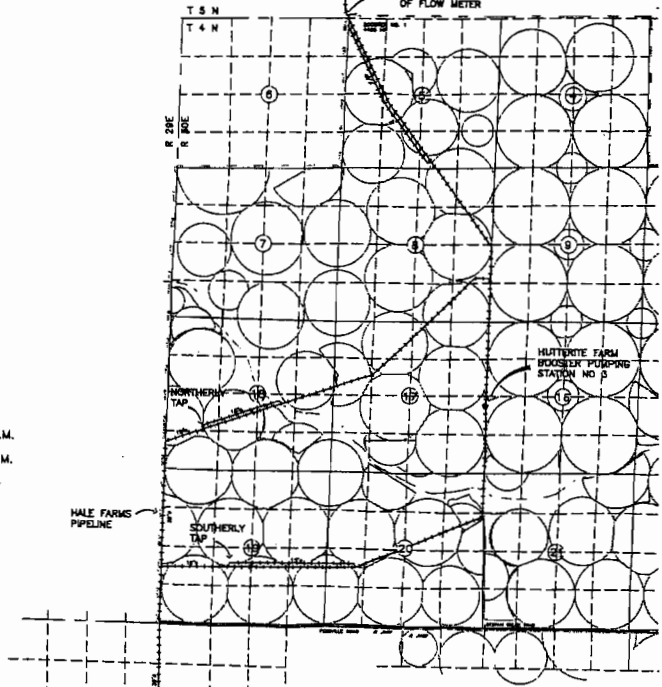
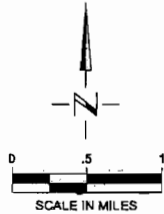

SEE SHEET 3 OF 3 FOR IRRIGATED AREA

SEE SHEET 2 OF 3 FOR IRRIGATED AREA

NOTE: THE PURPOSE OF THIS MAP IS TO IDENTIFY THE APPROXIMATE LOCATION OF THE WATER RIGHT. IT IS NOT INTENDED TO PROVIDE INFORMATION RELATIVE TO THE LOCATION OF PROPERTY OWNERSHIP BOUNDARY LINES.

11066

003111910496

CLAIM OF BENEFICIAL USE MAP FOR CONSERVED WATER CW-58 IN THE
 NAME OF HALE FARMS LLC T3N, R29 AND 30E, WM, UMATILLA COUNTY
 SHEET 3 OF 3

SEE SHEET 2 OF 3

FOR LOCATION OF POINT OF
 DIVERSION SEE SHT. 1. OF 3

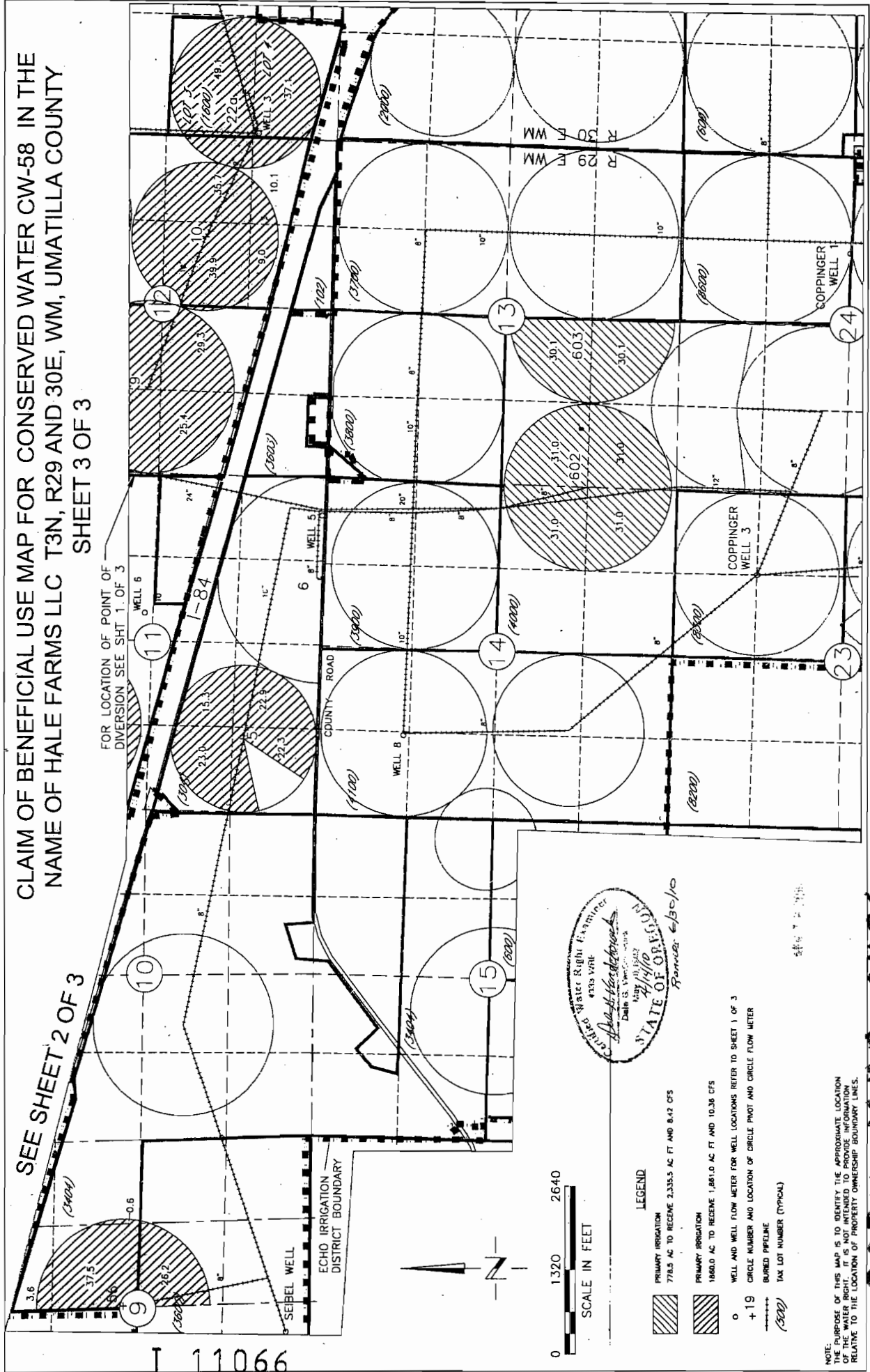

T 11066

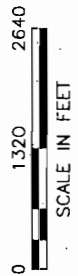
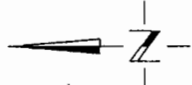

SCALE IN FEET

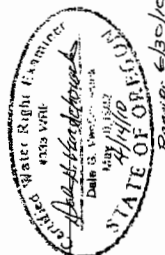

LEGEND

- PRIMARY IRRIGATION
 778.5 AC TO RECEIVE 2,335.5 AC FT AND 8.47 CFS
- PRIMARY IRRIGATION
 1860.0 AC TO RECEIVE 1,851.0 AC FT AND 10.36 CFS
- WELL AND WELL FLOW METER FOR WELLS REFER TO SHEET 1 OF 3
- +19 CIRCLE NUMBER AND LOCATION OF CIRCLE POINT AND CIRCLE FLOW METER
- BURIED PIPELINE
- (300) TAX LOT NUMBER (TYPICAL)

NOTE:
 THE PURPOSE OF THIS MAP IS TO IDENTIFY THE APPROXIMATE LOCATION
 OF THE WATER RIGHT AND IS NOT INTENDED TO PROVIDE INFORMATION
 RELATIVE TO THE LOCATION OF PROPERTY OWNERSHIP BOUNDARY LINES.

COBU MAP 0496

CLAIM OF BENEFICIAL USE MAP FOR CONSERVED WATER CW-58 IN THE NAME OF HALE FARMS LLC
 T3N, R29 AND 30E, WM, UMATILLA COUNTY
 SHEET 2 OF 3

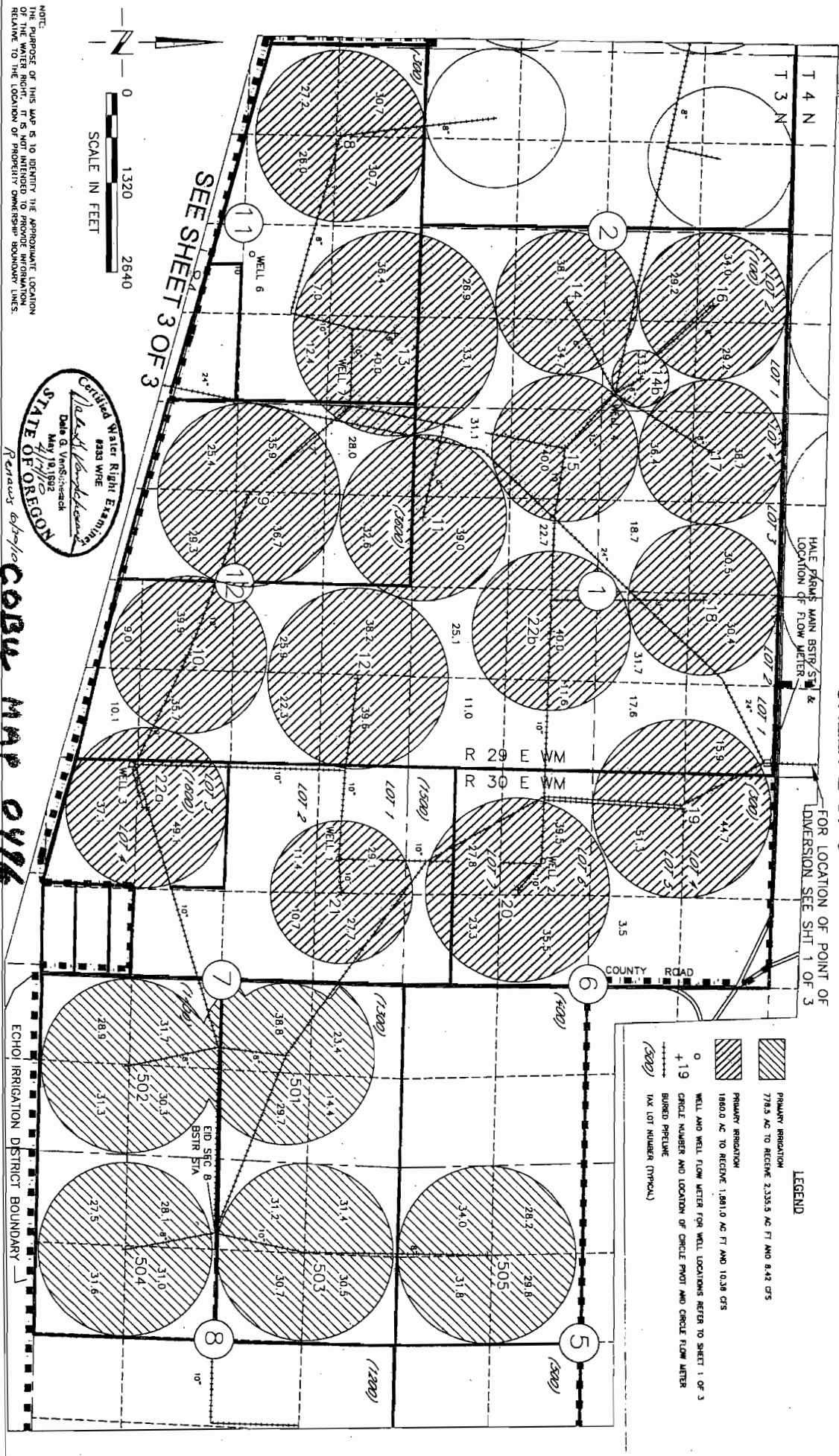

LEGEND

- PRIMARY IRRIGATION
778.5 AC TO RECEIVE 2,335.5 AC FT AND 842 CFS
- PRIMARY IRRIGATION
1880.0 AC TO RECEIVE 1,881.0 AC FT AND 1038 CFS
- WELL AND WELL FLOW METER FOR WELL LOCATIONS REFER TO SHEET 1 OF 3
- FLOW METER LOCATION AND LOCATION OF FLOW METER
- BURNED PIPELINE
- TAX LOT NUMBER (TYPICAL)

NOTE:
 THE PURPOSE OF THIS MAP IS TO IDENTIFY THE APPROXIMATE LOCATION OF THE WATER RIGHT. IT IS NOT INTENDED TO PROVIDE INFORMATION RELATIVE TO THE LOCATION OF PROPERTY BOUNDARY LINES.

CERTIFIED WATER RIGHT ESTIMATING
 Hal's Land Service
 Dale G. Vanderweide
 State of Oregon
 Renewal expires
 COBU MAP 0412

COBU MAP 0412

ECHOI IRRIGATION DISTRICT BOUNDARY