



State of Oregon
Water Resources Department
725 Summer Street NE, Suite A
Salem, Oregon 97301-1266
(503) 986-0900

Application for Instream Lease

A summary of review criteria and procedures that are generally applicable to these applications is available at www.wrd.state.or.us/OWRD/PUBS/forms.shtml.

Pursuant to ORS 537.348(2) and OAR 690-077

Optional Identification by Lessor/Lessee: _____
Lease Application Number (assigned by WRD): 14-1073

This Lease is between:

Lessor #1:

Name Justesen Land c/o Fred Justesen
Mailing address 59720 Twin Lakes Road
City, State, Zip Code Grass Valley, OR 97029
Telephone number 541-333-2311
Email address _____

Lessor #2, 3, etc.

The water right to be leased is located in Wasco County.

Lessee (if different than Oregon Water Resources Department):

Name _____
Mailing address _____
City, State, Zip Code _____
Telephone number _____
Email address _____

RECEIVED
APR 26 2010
WATER RESOURCES DEPT
SALEM, OREGON

Trustee:

Oregon Water Resources Department
725 Summer Street NE, Suite A
Salem, OR 97301-1266
(503) 986-0900

~I~ Water Right Holder and Water Right Information

1.1 Lessor #1 is the water right holder, or authorized agent for water right holder of the property located at: Township 3 S, Range 13E, Section 32 and Tax Lot number 3S 13E 3900. If the water right appurtenant to these lands is also appurtenant to lands owned by others who are not included in this application, then Attachment 1 (tax lot map), needs to be included.

- 1.2 Lessor #2 is the (Check one):
 Not applicable
 Official representative of _____, the irrigation district which conveys water to the subject water rights.
 Another party with an interest in the subject water rights representing _____.

- 1.3 For the water right(s) being leased, list all water rights appurtenant to the same lands. Indicate if there are any supplemental or overlying rights.

Certificate No. 58972

- 1.4 Are some or all of the lands being leased part of a Conservation Reserve Enhancement Program. Yes No

1.5 **Water Rights Proposed to be Leased Instream.**

The first right to be leased identified in Section 1.3 is further described as follows:

Certificate No.: 58972

Priority date: June 27, 1977 Type of use: Irrigation of 5.8 acres

Legal Season of Use: _____

Is the entire water right certificate being leased? Yes No

If no, list the acres of the subject water right by legal description of township, range, section, and $\frac{1}{4}$ $\frac{1}{4}$ which will be dried up as part of this lease, and include a map (Attachment 2) showing the lands which will not receive water.

Place of use: T 3 S, R 13 E, Section 32, NE $\frac{1}{4}$ SW $\frac{1}{4}$ - 4.4 acres to be leased

Enter additional places of use here, using format above:

Section 32, NW $\frac{1}{4}$ SE $\frac{1}{4}$ - 1.4 acres

Page _____ (Identify page number of certificate, if certificate is greater than 10 pages.)

Number of acres being leased, if for irrigation: 5.8

Acre-feet of storage, if applicable: _____

Maximum rate associated with the right to be leased (cfs): 0.09

(Use additional lines if there is more than one rate associated with the water right.)

Maximum duty associated with the right to be leased (ac-ft): 17.4

(Use additional lines if there is more than one duty associated with the water right.)

Conditions or other limitations, if any: None

If you need to enter another leased right, please use the additional water rights form.

1.6 **Validity of rights.** Lessor(s) attests (mark one) that:

- the water has been used over the past five years according to the terms and conditions of the water right certificate or as an instream water right [SEE INSTREAM LEASE L-61] or
- the water has not been used over the past five years according to the terms and conditions of the water right certificate, however the water right is not subject to forfeiture under ORS 540.610(2)()(include necessary supporting documentation as Attachment 3).

RECEIVED

APR 26 2010

**WATER RESOURCES DEPT
SALEM, OREGON**

~II~ Instream Water Right Information

2.1 Public use. This lease will increase streamflows that will benefit:

- Conservation, maintenance and enhancement of aquatic and fish life, wildlife, and fish and wildlife habitat
- Pollution abatement
- Recreation and scenic attraction

2.2 Instream use created by lease. The instream use to be created is described as follows:

RECEIVED

Tygh Creek
Tributary to White River in the Deschutes Basin.

APR 26 2010

WATER RESOURCES DEPT
EMERSON

Describe the point of diversion (POD) and any associated reach(es) of the instream use being created. If possible list the reach by river mile. If no reach is identified, and there is only one POD listed on the certificate, the lease may be processed to be protected at the POD. (If more than one POD is listed on the certificate, then the POD and any associated reach(es) must be identified): POD is 1020' S and 1910W from the N1/4 Cor Section 31, approxiamatly RM 5.0. This is to run to the mouth of Tygh Creek

Maximum volume in acre-feet: 17.4

Rate in cfs: 0.07

(Use the section below to indicate a more restrictive period of use than allowed by the water right.)

Conditions to prevent injury, if any:

- None
- The instream flow will be allocated on a daily average basis up to the described rate from July 1 through October 29.
- Other (describe): _____

If you need to enter more instream uses, please use the additional water rights form.

2.3 Term of lease. This lease shall terminate on December 31, 2014.

2.4 Flow protection. The Trustee will regulate use of water from the source, subject to prior appropriation and the agency enforcement guidance, to assure the water is delivered to the point of diversion, and through the reach past junior downstream users, so long as flow is sufficient to meet the demand under priority date of the new instream use (see Section 2.2). As part of regulation activities the watermaster or a designee has access to the point of diversion and place of use for the water rights involved in this lease. No party is required to continuously measure the flow of the waterway described in Section 2.2.

~III~ Other Information

3.1 Accuracy. The Undersigned Lessor(s) and Lessee(s) declare that, to the best of their knowledge and belief, the information contained in this application is true, correct and complete. If after the lease order is signed, any information is determined to be false, the lease order may be modified or terminated. The lease only exercises the water rights being leased, for the term of the lease. It shall not be construed to overcome any claim that the water right may otherwise be subject to forfeiture for nonuse pursuant to ORS 540.610 during the period of time prior to the execution of the lease.

- 3.2 Lease.** Lessor(s) and Lessee(s) agree to lease the water rights listed in Section(s) 1.5 for instream use for the term of this lease through Lessee to the Trustee, the Oregon Water Resources Department, pursuant to the provisions of ORS 537.348(2) and OAR 690-077.
- 3.3 Precedent.** If a right which has been leased is later proposed to be leased again or transferred to an instream use under ORS 537.348 and OAR 690-077 a new injury review shall be required, and a prior lease shall not set a precedent for the amount of water to be leased or transferred instream.
- 3.4 Suspension of original use.** During the period of the lease, the water right holder agrees to suspend use of water allowed under the subject water rights and under any water right that is supplemental to the subject water rights.

3.5 Termination provision.

- For multiyear leases, the Lessor(s) shall have the option of terminating the lease each year with written notice to the Department. The lease may be terminated at any time during the calendar year. However, if the termination request is received less than 30-days prior to the period of allowed instream use or after the period of allowed use has begun for the water right(s) being leased, water may not be used under the right(s) leased until the following calendar year, unless the Director determines that enlargement would not occur. The Department may also require:
- Written notice to the Department with original signatures;
 - Consent by all parties to the lease; and/or
 - Written notice to the Watermaster's office.
- For multiyear leases, the lessor shall not have the option of terminating the lease without consent by all parties to the lease.

RECEIVED
 APR 26 2010
 WATER RESOURCES DEPT
 SALEM, OREGON

3.6 Modification to prevent injury. Allocation of water to the instream use described in Section 2.2 during the term of this lease is not reasonably expected to cause injury to other rights to use water from the same source. If injury is found after this lease is signed, the lease may be modified or terminated to prevent injury.

3.7 Fees. Pursuant to ORS 536.050, the following fee is included:

- \$400 for an application with four or more landowners or four or more water rights.
 \$250 for all other applications.

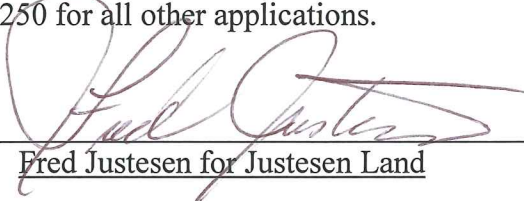
Lessor #1:  Date: 4-8-2010
Fred Justesen for Justesen Land

For additional Lessors, type in space for signature and date

Lessee: _____ Date: _____

Other Attachments as Needed:

Attachment 1: Tax Lot Map. (See instructions.)

Attachment 2: Detailed map illustrating lands under subject rights to be leased; required if only part of a right is being leased instream. (See instructions.)

Attachment 3: Supporting documentation indicating why a right is valid and not subject to forfeiture even though the right has not been exercised for five or more consecutive years (required if the second box in Section 1.6 is checked).

Attachment 4: Split Season Instream Use Form

RECEIVED
APR 26 2010
WATER RESOURCES DEPT
SALEM, OREGON

STATE OF OREGON
COUNTY OF WASCO
CERTIFICATE OF WATER RIGHT

THIS CERTIFICATE ISSUED TO

GERALD H. HAUSER
ROUTE 1, BOX 88
TYGH VALLEY, OREGON 97063

confirms the right to use the waters of TYGH CREEK, a tributary of WHITE RIVER, for the purpose of IRRIGATING 47.9 ACRES.

The right has been perfected under Permit 42415. The date of priority is JUNE 27, 1977. The right is limited to not more than 0.94 CUBIC FOOT PER SECOND or its equivalent in case of rotation, measured at the point of diversion from the source.

The points of diversion are located as follows:

LOT 2 (SW 1/4 NW 1/4), NW 1/4 SE 1/4, SECTION 31,
T 3 S, R 13 E, W.M.; 1020 FEET SOUTH & 1910 FEET WEST; 2360 FEET SOUTH
& 1270 FEET EAST BOTH FROM NE CORNER, SE 1/4 NW 1/4, SECTION 31.

The amount of water used for irrigation, together with the amount secured under any other right existing for the same lands, shall be limited to ONE-FORTIETH of one cubic foot per second per acre, or its equivalent for each acre irrigated and shall be further limited to a diversion of not to exceed 3.0 acre-feet per acre for each acre irrigated during the irrigation season of each year.

The right shall conform to such reasonable rotation system as may be ordered by the proper state officer.

A description of the place of use under the right, and to which such right is appurtenant, is as follows:

SW 1/4 NE 1/4 0.3 ACRE
NE 1/4 SE 1/4 14.8 ACRES
NW 1/4 SE 1/4 12.3 ACRES
SECTION 31

NE 1/4 SW 1/4 6.7 ACRES
NW 1/4 SW 1/4 12.4 ACRES
NW 1/4 SE 1/4 1.4 ACRES
SECTION 32

TOWNSHIP 3 SOUTH, RANGE 13 EAST, W.M.

RECEIVED

APR 26 2010

WATER RESOURCES DEPT
SALEM, OREGON

The right to the use of the water for the above purpose is restricted to beneficial use on the lands or place of use described. The right is subject to minimum flows established by the Water Resources Commission with an effective date prior to this right.

WITNESS the signature of the Water Resources Director, affixed this date DECEMBER 29, 1988.

/s/ WILLIAM H. YOUNG

Water Resources Director

Recorded in State Record of Water Right Certificates numbered 58972

56132

Invoice book 2-1-2010 / 4-1-2010

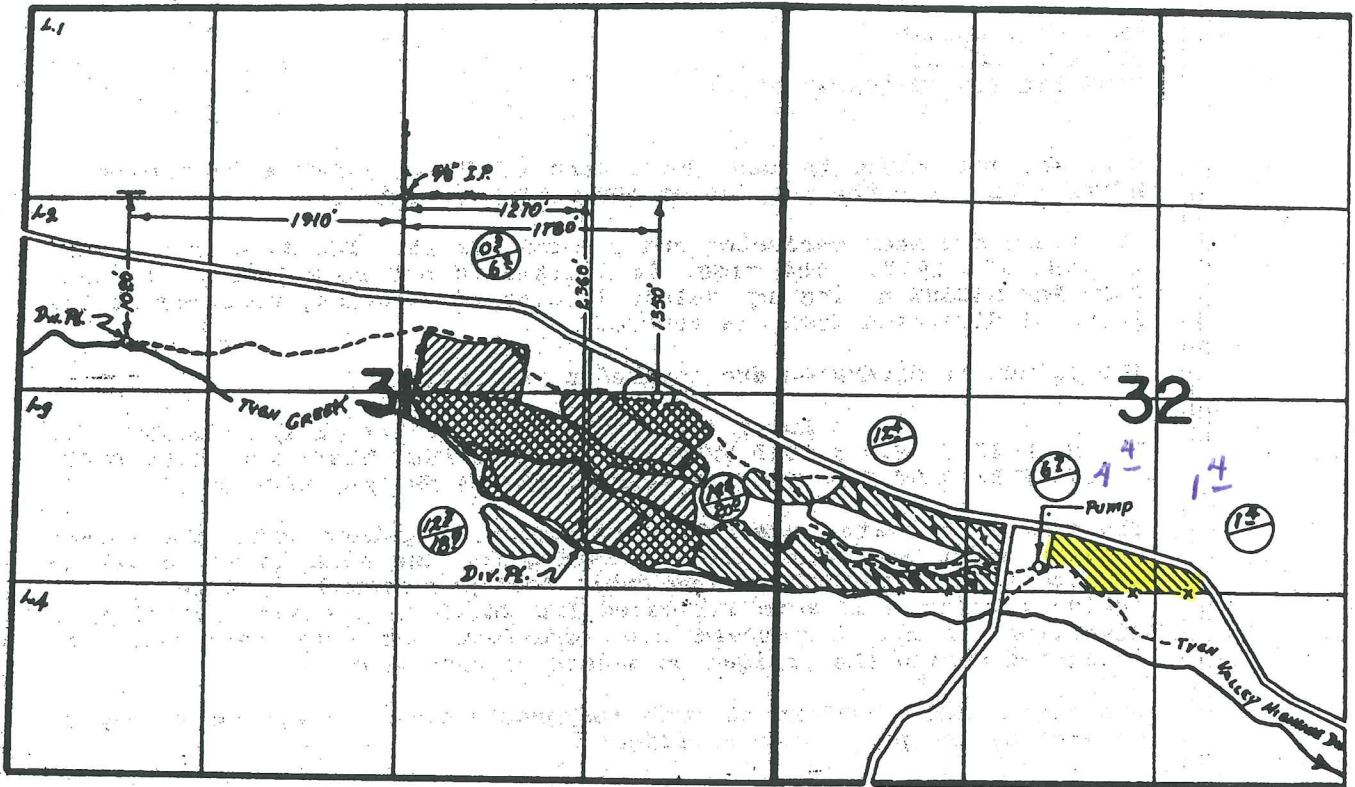

T.3S. R.13E. W.M.



RECEIVED

APR 26 2010

WATER RESOURCES DEPT
SALEM, OREGON

 PRIMARY FROM CREEK
 SUPPLEMENTAL FROM WELL

FINAL PROOF SURVEY UNDER

Application No. G-8240 Permit No. G-7740
56132 42415
 IN NAME OF

GERALD H. HAUSER

Surveyed May 11, 1983, by T. J. Paul

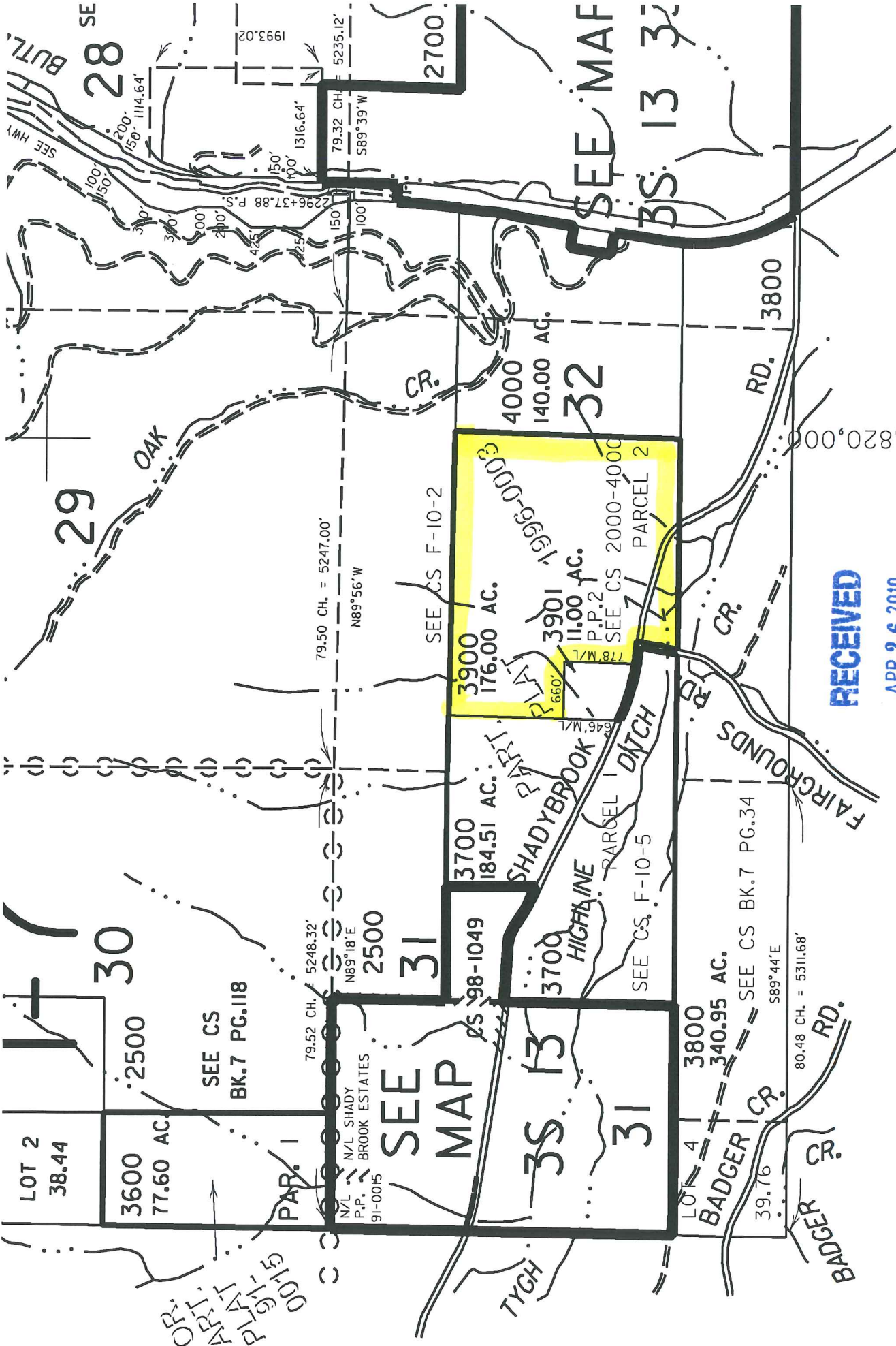

RECEIVED

APR 26 2010

WATER RESOURCES DEPT
SALEM, OREGON

T.3S. R.13E. W.M.
WASCO COUNTY

THIS MAP WAS PREPARED FOR
ASSESSMENT PURPOSE ONLY

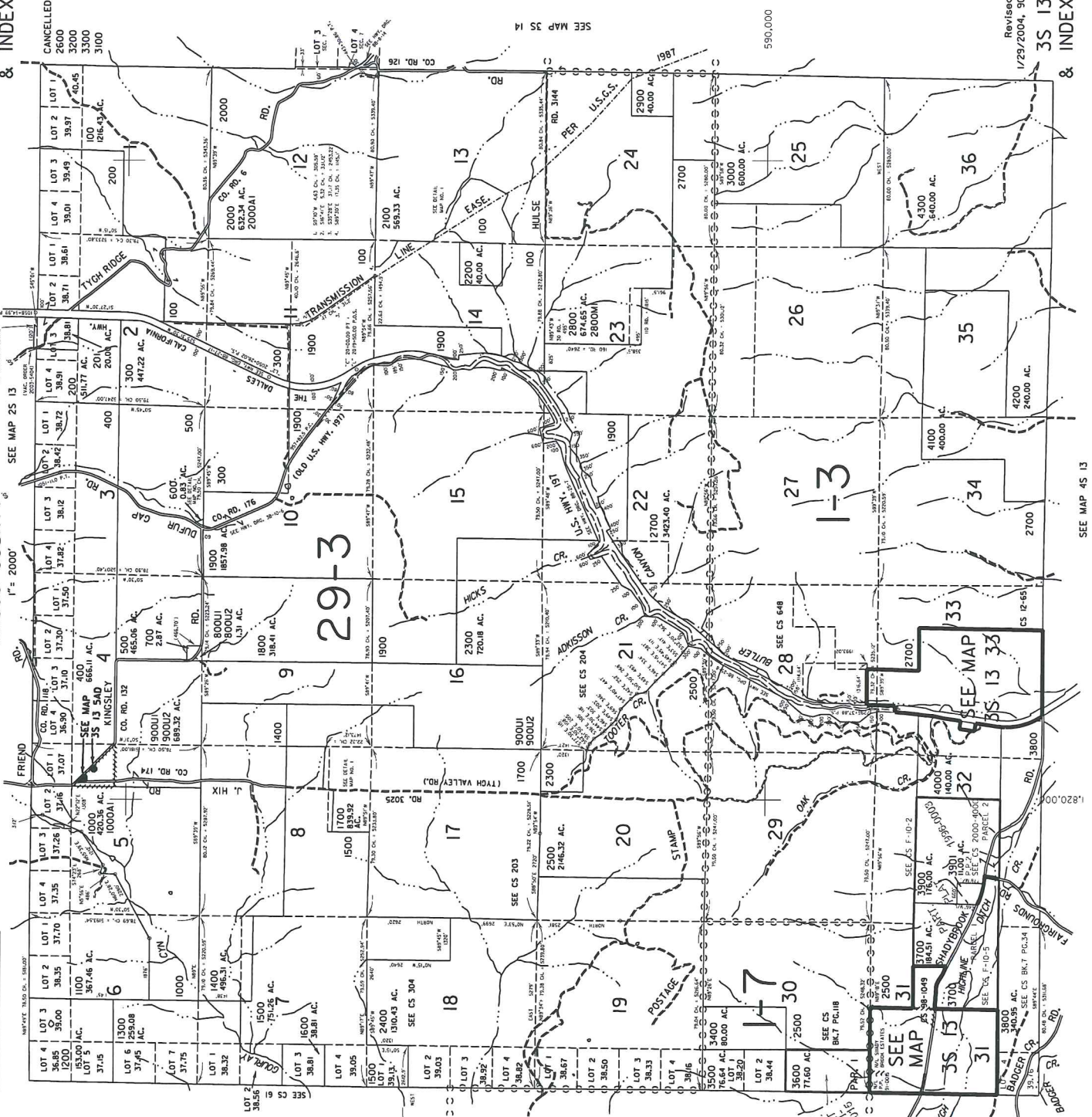
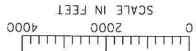

35 13
&
INDEX

CANCELLED NO.
2600
3200
3300
3100

SEE MAP 25 13

SEE MAP 35 14

SEE MAP 35 12

SEE MAP 35 13

SEE MAP 45 13

SEE MAP 35 14

SEE MAP 35 12

SEE MAP 35 13

SEE MAP 45 13

SEE MAP 35 14

SEE MAP 35 12

SEE MAP 35 13

SEE MAP 45 13

SEE MAP 35 14

SEE MAP 35 12

SEE MAP 35 13

SEE MAP 45 13

SEE MAP 35 14

SEE MAP 35 12

SEE MAP 35 13

SEE MAP 45 13

SEE MAP 35 14

SEE MAP 35 12

SEE MAP 35 13

SEE MAP 45 13

SEE MAP 35 14

SEE MAP 35 12

SEE MAP 35 13

SEE MAP 45 13

RECEIVED
APR 26 2010
WATER RESOURCES DEPT
SALEM, OREGON

Revised
1/29/2004, 9C
35 13
&
INDEX