



State of Oregon
Water Resources Department
725 Summer Street NE, Suite A
Salem, Oregon 97301-1266
(503) 986-0900

Application for
Instream Lease Renewal

A summary of review criteria and procedures that are generally applicable to these applications is available at
www.wrd.state.or.us/OWRD/PUBS/forms.shtml.

The undersigned entered into Instream Lease Number IL-905 involving Water Right
Certificate(s) 57753 on May 16, 2008, which terminated on October 31, 2008.

The undersigned Lessor and Lessee, parties to the original lease, hereby request that Lease
Number IL-905 be renewed. Lessor and Lessee warrant that, to the best of their
knowledge, circumstances have not changed and all matters involved with or affected by the
instream lease and the subject water right(s) remain as they were when the lease was first entered
into, including but not limited to water right holder interest, the acres from which the right is
leased, and the public instream benefit provided as a result of this instream lease.

The terms and conditions of instream lease IL-905 are hereby incorporated by reference in
their entirety, with the following exception(s):

- The term of the lease shall commence on Date of Final Order Signature (not before
execution by the parties) and continue through October 31, 2014.

CREP. Are some or all of the lands being leased part of a Conservation Reserve Enhancement
Program?

- Yes
No

Fees. Pursuant to ORS 536.050, the following fee is included:

- \$100 for an instream lease renewal application.

Lessor: Little Butte Creek Ranch, LLC by Betty Knoebel

Signature: Betty Knoebel Date: 5-17-10 (2nd 1259)
Email address: bbarkranch@gmail.com

Lessor: Date:
Email address:

RECEIVED

MAY 21 2010

For additional Lessors, type in space for signature and date

WATER RESOURCES DEPT
SALEM, OREGON

Lessee: (Oregon Water Resources Department) Date:
Email address:

# Map of Instream Water Right Lease of Certificate 57753

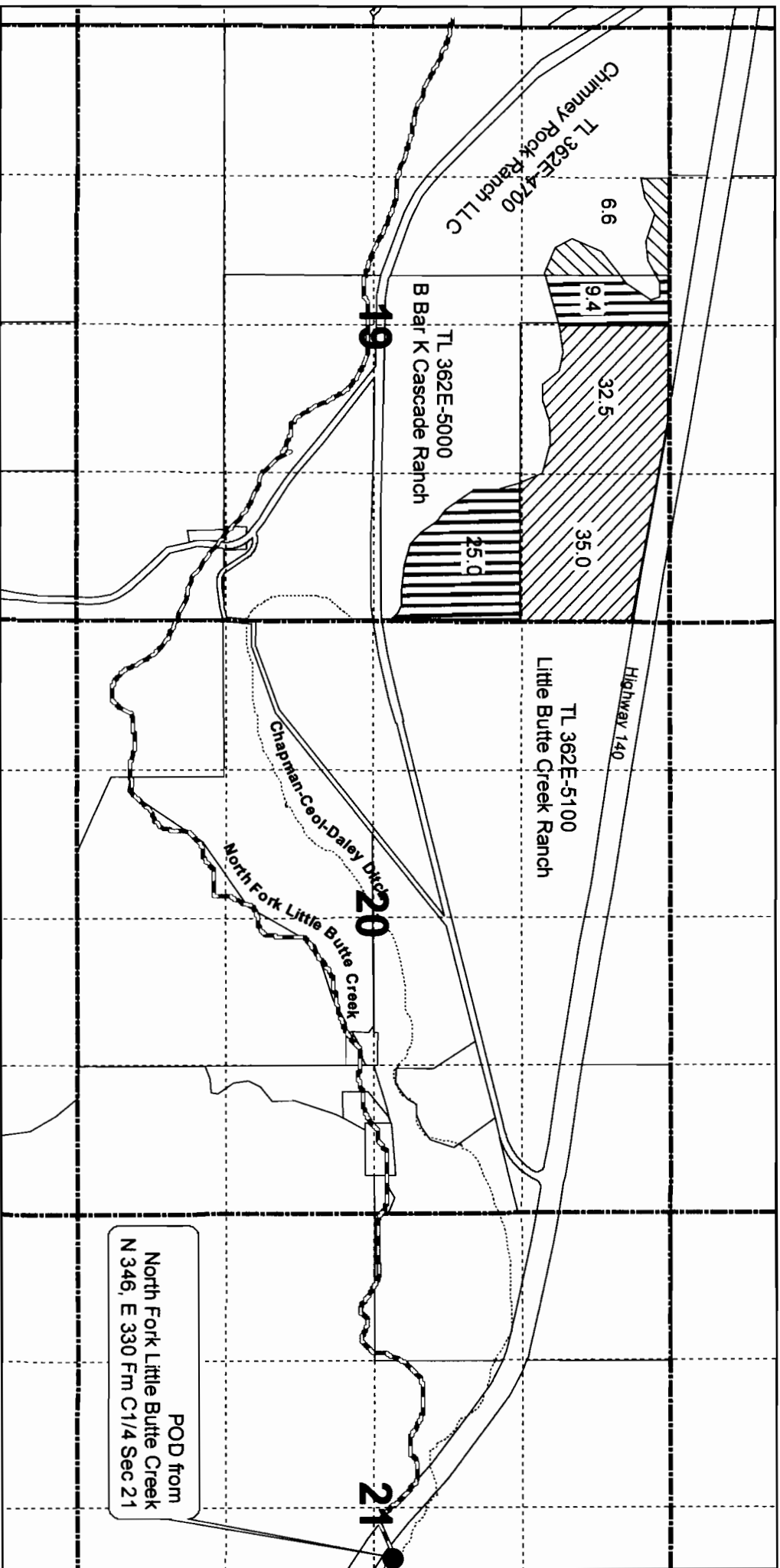

Chimney Rock Ranch, LLC  
 Little Butte Creek Ranch, LLC  
 B Bar K Cascade Ranch, LLC  
 Betty Knowbel, Managing Partner  
 PO Box 558  
 Eagle Point, OR 97524

**RECEIVED**  
 MAY 21 2010  
 WATER RESOURCES DEPT  
 SALEM, OREGON

1 inch equals 1,320 feet

- Legend**
- Lease by Little Butte Creek Ranch, LLC
  - Lease by B Bar K Cascade Ranch
  - Lease by Chimney Rock Ranch, LLC
  - section lines
  - qtr-qtr

POD from  
 North Fork Little Butte Creek  
 N 346, E 330 Fm C1/4 Sec 21