

T.4S. R.1E. Section 32, W.M.

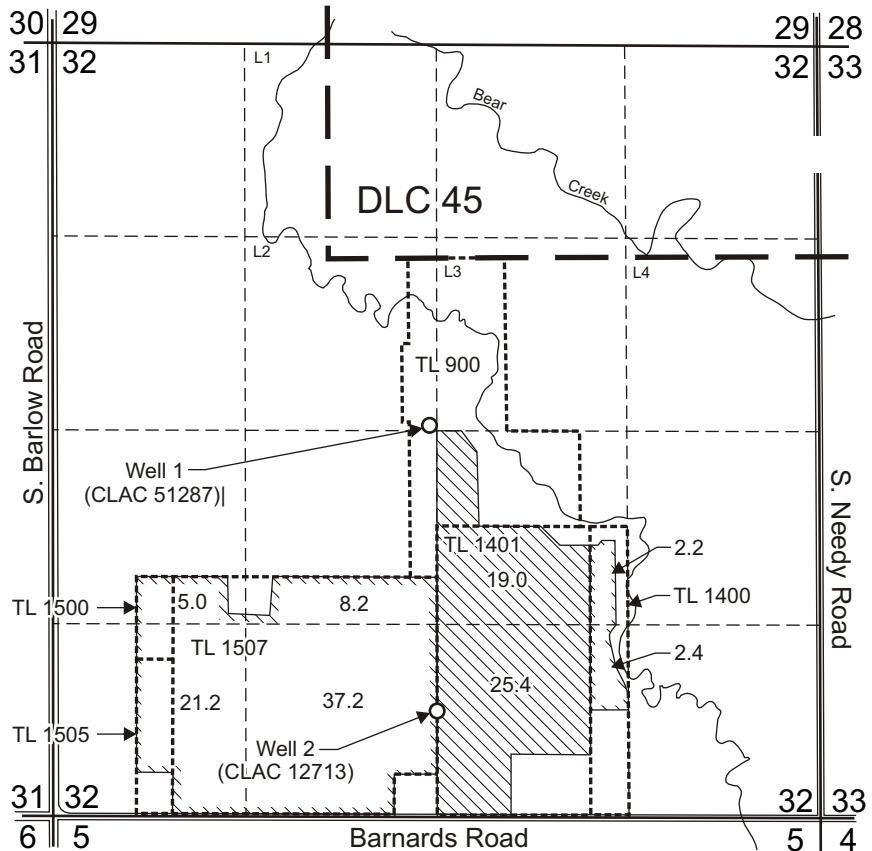

Authorized Well 2 (CLAC 12713) is located 720 feet north from the S 1/4 corner of Section 32.

Proposed Well 1 (CLAC 51287) is located 50 feet north and 50 feet west from the C 1/4 corner of Section 32.

 Primary irrigation (44.4 Acres) under Certificate 68565 affected by this transfer.

 Remaining primary irrigation under Certificate 68565.

----- Tax lot boundary (all tax lots within tax map 4 1E 32)

Scale: 1" = 1,320'



This map was prepared for the purpose of identifying the location of a water right only and is not intended to provide legal dimensions or location of property ownership lines.



Pacific Hydro-Geology Inc.

Amended Transfer Application Map
Application T-8333

A. Joel Neuschwander
T.4S. R.1E. Section 32, W.M.

5/2010