

RECEIVED

JUN 16 2000

WATER RESOURCES DEPT.
SALEM, OREGON

Lease Agreement Number 128

**STATE OF OREGON
WATER RESOURCES DEPARTMENT**

**Short-Term Water Right Lease Agreement
for
Leases of Existing Water Rights for Instream Use**

This Lease Agreement is between:

Lessor:

Dave and Pauline Smith
60228 Fairview Road
Coquille, OR 97423
(541) 396-5370

The water right to be leased is located in Coos County

Lessee:

State of Oregon

Trustee:

Oregon Water Resources Department
158 12th Street. NE
Salem OR 97310
(503) 378-8455

~I~

- 1.1 Lessor is the owner, or authorized agent for owner (Exhibit A), of property highlighted in Exhibit B.
- 1.2 Section 1.2 is not applicable.
- 1.3 Exhibit C contains copies of all certificated, decreed or permitted rights attached to the property in Exhibit B. Those rights are listed below as follows:

Certificate No.: 76521
- 1.4 **Subject Water Rights.** Lessor proposes to lease all of the water rights listed in 1.3, above.

The right(s) to be leased are further described as follows:

Certificate No.: 76521
Source: North Fork Coquille River

Priority date: August 6, 1981

Type of use: Irrigation

Place of use (map of irrigated lands is in Exhibit D):

T 27 S, R 11W, S 7 NW 1/4 NE1/4 - 1.2 acres (0 acres which are part of this lease)

T 27 S, R 11W, S 7 SW 1/4 NE1/4 - 29.6 acres (12.85 acres which are part of this lease)

T 27 S, R 11W, S 7 NE 1/4 NW1/4 - 1.2 acres (1.2 acres which are part of this lease)

T 27 S, R 11W, S 7 SE 1/4 NW1/4 - 18.5 acres (16.7 acres which are part of this lease)

Number of acres, if for irrigation: 50.5 (30.75 acres which are part of this lease)

Rate: 0.32 cfs

Duty: 126.25 ac-ft (2.5 acre-feet per acre) (76.875 acre-feet which are part of this lease)

Season of Use: March 1 - October 31

Point(s) of Diversion (POD): NW 1/4 NE 1/4, Section 7, T 27 S, R 11 W, W.M.; 1310 feet south and 1640 feet west from NE corner of Section 7

Conditions or other limitations, if any: None

- 1.5 **Validity of Rights.** Lessor attests that the subject water rights are legally valid by having been beneficially used according to the terms of the right or permit. If the right is for irrigation, beneficial must have occurred in the last five years on all lands indicated in Exhibit D.
- 1.6 **Lease.** All Lessors agree to lease the water rights listed in 1.4 for instream use for the term of this Agreement through Lessee to Trustee, the Oregon Water Resources Department, pursuant to the provisions of ORS 537.348(2) and OAR 690-77-077.
- 1.7 **Suspension of original use.** During the period of the lease, the owner agrees to suspend use of water allowed under the subject water rights and under any water right that is supplemental to the subject water rights.
- 1.8 **Water use reporting.** The Trustee agrees to fulfill legal obligations related to water use reporting.

~II~

- 2.1 **Public Use.** The public use served by the amount, timing and location of the instream use provided for under this lease is:

A specific use or need identified by DEQ, Parks or ODFW and further described in *Exhibit E*.
- 2.2 **Instream use created by lease.** The instream use to be created is described as follows:

North Fork Coquille River, tributary of Coquille River in the South Coast Basin

Location: POD to mouth of North Fork Coquille River

Priority date: August 6, 1981

Use: Described in Section 2.1, above

Total volume: 76.875 acre-feet

Rate in cfs: 0.32 cfs

Period of use: March 1 - October 31

Conditions to prevent or mitigate injury, if any: The instream flow will be allocated on a daily average basis up to the rate from July 1 until October 28, or until such time that the total duty for the irrigation season is met. Instream use period has been diminished to 120 days to insure the duty limitation is not exceeded during the period of use described above.

- 2.3 **Term of lease.** This Lease shall commence on March 1, 2000 (not before execution by the parties) and continue through October 31, 2001.
- 2.4 **Compensation.** The Lessor has agreed to lease subject water right for the sum of \$1.00, other valuable considerations and for the benefit of the state of Oregon.
- 2.5 **Flow protection.** The Trustee will regulate use of water from the source, subject to prior appropriation and the agency enforcement guidance, to assure the water is delivered to the point of diversion, and through the reach past junior downstream users, so long as flow is sufficient to meet the demand under priority date of the new instream use (see Section 2.2). No party is required to continuously measure the flow of the waterway described in Section 2.2.

Optional Provisions

- 2.6 **Additional monitoring.** Lessor/Lessee intends to manage and participate in the protection of the instream use by:
- 2.7 **Modification or termination provisions.**

~III~

- 3 **Watermaster review.** By signature below, the watermaster for the district where the subject water right is located verifies that:
 - 3.1 Lessor is currently entitled to appropriate water under the water rights described in Section 1.4.
 - 3.2 A suitable control is/will be in place so that WRD staff may regulate use of water under the subject right to ensure water is not diverted or applied on lands to which subject right is attached.
 - 3.3 Allocation of water to the new instream use described in Section 2.2 during the term of this lease is not reasonably expected to cause injury to other rights to use water from the same source.
 - 3.4 Necessary conditions to the proposed instream use:

Watermaster: John Drolet

District: 19



John Drolet 15 June 00

John Drolet
Field Operations, WRD
Coos County Courthouse Annex
290 N. Central Street
Coquille, OR 97423
(541) 396-3121, Ext. 254 - Phone
(541) 396-6233 - Fax
John.P.DROLET@wrd.state.or.us

Date: _____

~IV~

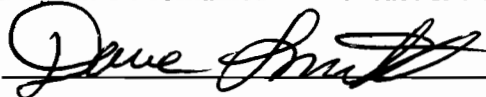
The Undersigned Lessor/s, Lessee and Trustee declare that, to the best of their knowledge and belief, the information contained in this lease is true, correct and complete.

Lessor:  Date: 6/14/2000

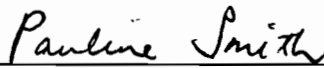
Lessor:  Date: 6/14/2000

So ordered by Trustee:  Date: 7-31-2000

Exhibits:

- Exhibit A: Copy of Property Deed/Power of Attorney Documentation (if needed)
- Exhibit B: Tax Lot Map of Lessor's property
- Exhibit C: Copies of certificates, permits and decreed rights to be leased
- Exhibit D: Detailed map illustrating lands under subject rights to be leased
- Exhibit E: Identification of public use to be served by instream use



T. 27 S., R. 11 W., W.M.

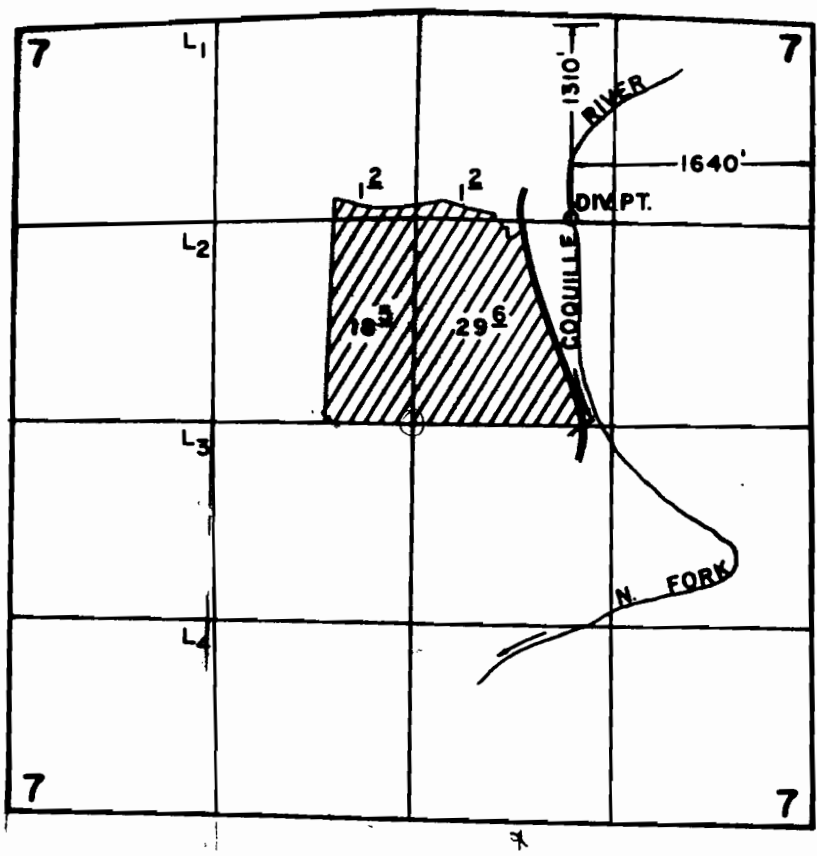

W

SCALE: 1" = 1320'

FINAL PROOF SURVEY UNDER

Application No. 62139 Permit No. 46358...
IN NAME OF

JOE F. BARRY

Surveyed SEPT. 17 1988, by Z. SALEH

RECEIVED

MAY 24 2000

WATER RESOURCES DEPT.
SALEM, OREGON

C-2

6-5-89
41011-280-16 B

fil

Exhibit D

SECTION 7 T.27S. R.11W. W.M. COOS COUNTY

RECEIVED

JUN 07 2000

1"=400'

WATER RESOURCES DEPT.
SALEM, OREGON

SEE MAP 27 11 6
N88°39'E 80' CL. S.L.O.

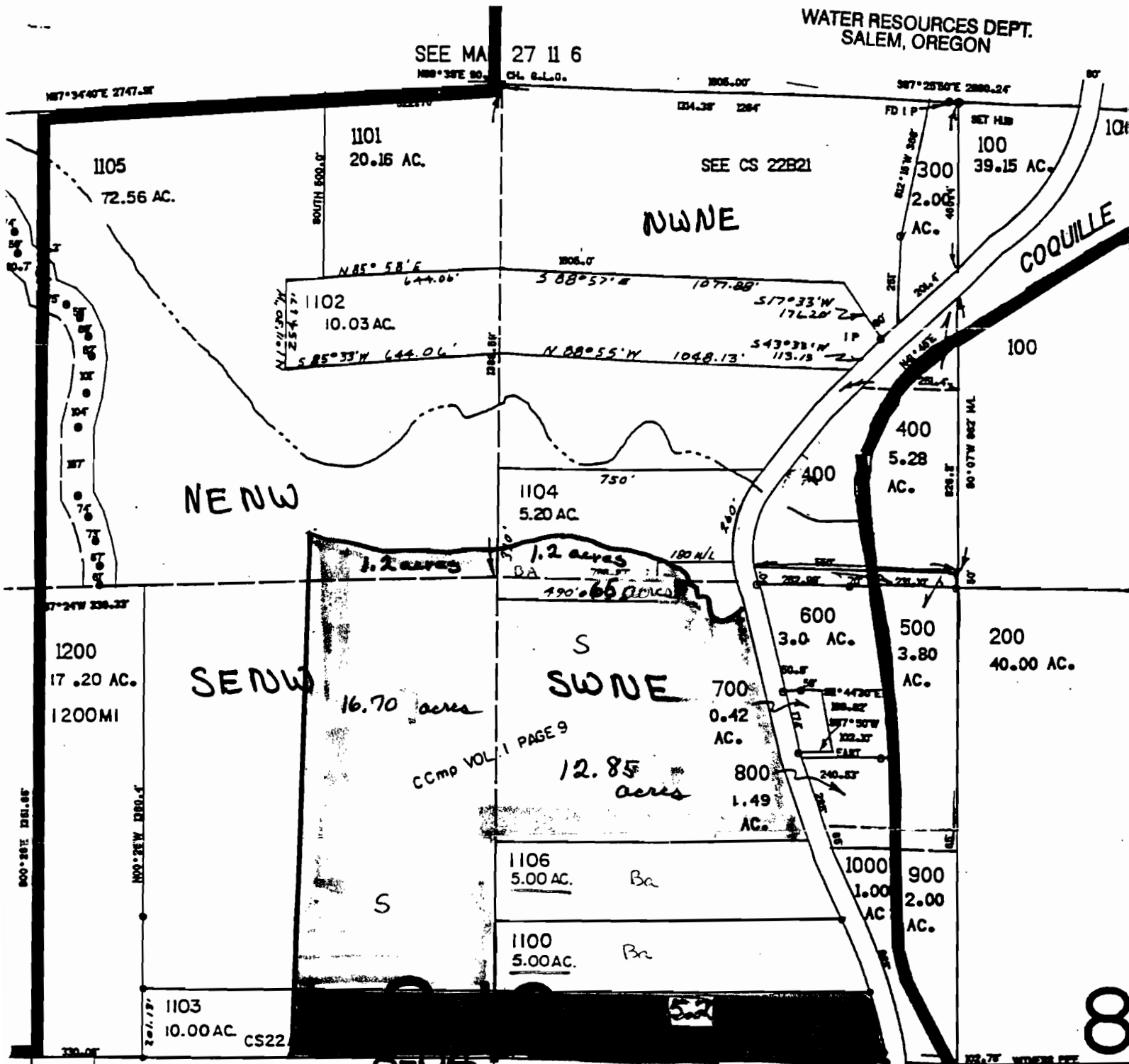

Barry = 11.85 acres
 Bewhey = 7.9 acres
 S Smith = 30.75 acres

SEE CS 22A3 & B12

8