

SECTIONS 6, 7 & 8, TWP.2N. RANGE 12 E. W.M.
 WASCO COUNTY, OREGON

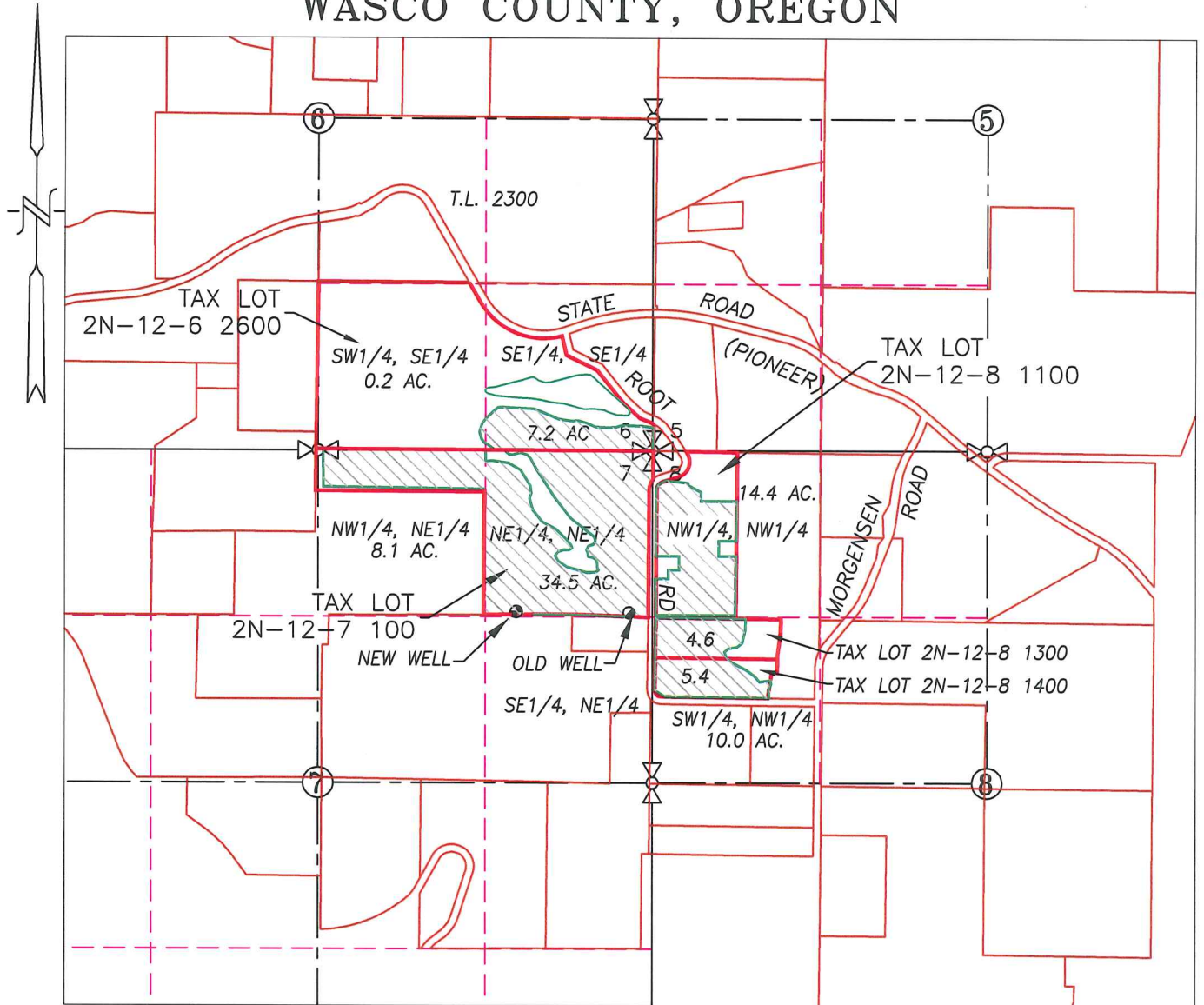

- OLD WELL: 1280' S. & 190' W. OF NE COR. SEC. 7
- NEW WELL: 1300' S. & 1065' W. OF NE COR. SEC. 7



**APPLICATION TRANSFER FOR CHANGE
 OF POINT OF APPROPRIATION MAP**

SCALE: 1" = 1320'



RECEIVED

JUN 17 2010

WATER RESOURCES DEPT
 SALEM, OREGON

TRANSFER No. _____

APPLICATION No. G-11722

PERMIT No. G-10911

IN THE NAME OF:
ROSEDALE FRUIT FARM, LLC

DATE: MAY 19, 2010



EXPIRES: 06/30/2010

BY: **TENNESON ENGINEERING CORP.**
 3313 W. 2ND. STREET, SUITE 100
 THE DALLES, OREGON. 97058
 PH. 541-296-9177
 FAX 541-296-6657



NOTE:

"THIS MAP IS NOT INTENDED TO
 PROVIDE DIMENSIONS OR LOCATIONS
 OF PROPERTY OWNERSHIP LINES."

W.O. #13466wr