



NE/4 NW/4 of SEC 33  
T6N, R35E, WM  
Umatilla County



1 inch = 400 feet

RECEIVED

JUN 23 2010

T 11096

WATER RESOURCES DEPT  
SALEM, OREGON

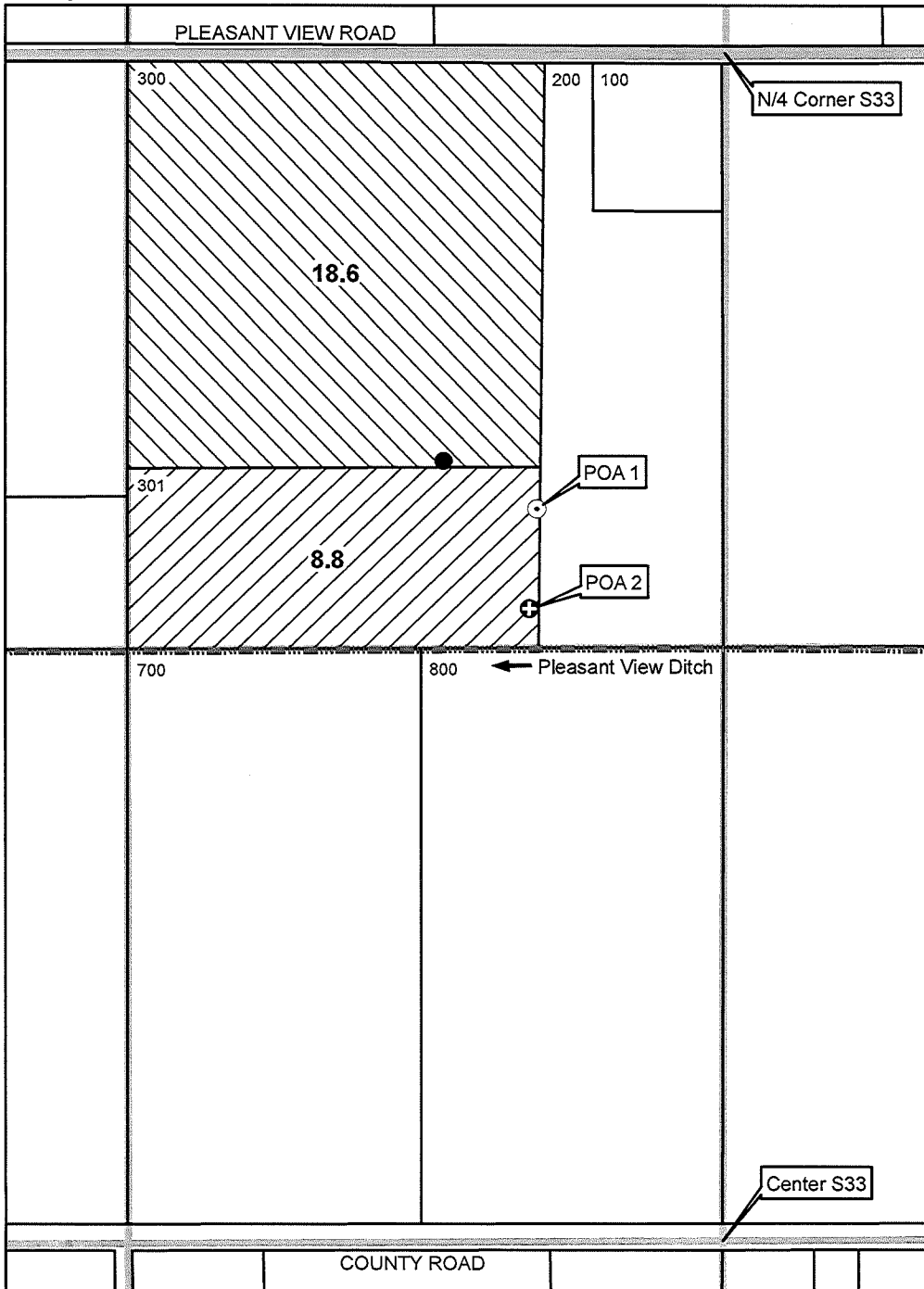

⊙ **Point of Appropriation (Authorized)**  
POA 1 is groundwater well (alluvial aquifer) located in the NE/4 NW/4, Section 33. Location on Certificate described as: 300 feet N and 380 feet W from SE Corner of NE/4 NW/4 Section 33. Better described as: 1030 feet S and 400 feet W from N/4 Corner of Section 33. No well log available.

⊕ **Point of Appropriation (Proposed - Additional)**  
POA 2 is groundwater well (alluvial aquifer) located in the NE/4 NW/4 of Section 33, 1255 feet S and 415 feet W from N/4 Corner of Section 33. Well Log UMAT 56282.

 **Place of Use (Included)**  
8.8 acres in NE NW of Section 33 (TL 301)

 **Place of Use (Not Included)**  
18.6 acres in NE NW of Section 33 (TL 300)

----- **Conveyance**  
Water conveyed with buried mainline and applied with solid-set sprinkler irrigation system. Water beneficially used for irrigation of orchard.

The purpose of this map is to identify the location of a water right. It is not intended to provide information regarding the location of property boundary lines.

FOUNTAINHEAD  
1204 Alvarado Terrace  
Walla Walla, WA 99362  
509.529.2646 phone

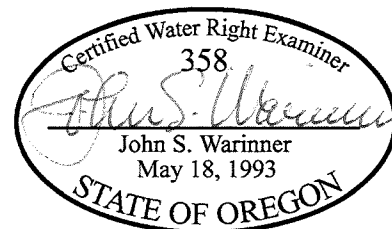

**TRANSFER MAP  
Certificate 26533**

in the name of  
ANDREW SANDLER

Revised 15 JUN 2010