

Application for Water Right Transfer

Part 1 of 4 – Minimum Requirements Checklist



Oregon Water Resources Department
 725 Summer Street NE, Suite A
 Salem, Oregon 97301-1266
 (503) 986-0900
 www.wrd.state.or.us

This transfer application will be returned if Parts 1 through 4 and all required attachments are not completed and included.
 For questions, please call (503) 986-0900, and ask for Transfer Section.

FOR ALL TRANSFER APPLICATIONS

RECEIVED

Check all items included with this application. (N/A = Not Applicable)

JUL 09 2010

WATER RESOURCES DEPT
 SALEM, OREGON

- Part 1 – Completed Minimum Requirements Checklist.
- Part 2 – Completed Transfer Application Map Checklist.
- Part 3 – Completed Transfer Application – Applicant Information and Signature.
- Part 4 – Completed Transfer Application – Water Right Information. Please include a separate Part 4 for each water right. List all water right certificates to be transferred here: **83916.**

Attachments:

- Completed Transfer Application Map.
- Completed Evidence of Use Affidavit and supporting documentation.
- Fees – Amount enclosed: \$ **1200.00.**
 See the Department’s Fee Schedule at www.wrd.state.or.us or call (503) 986-0883.
- N/A Affidavit(s) of Consent.
- N/A Supplemental Form D – For water rights served by or issued in the name of an irrigation district. Complete when the transfer applicant is not the irrigation district.
- N/A Land Use Information Form with approval and signature (or signed land use form receipt stub). Not required if water is to be diverted, conveyed, and/or used only on federal lands or if **all** of the following apply: a) a change in place of use only, b) no structural changes, c) the use of water is for irrigation only, and d) the use is located within an irrigation district or an exclusive farm use zone.
- N/A For changes in point(s) of appropriation (well(s)) or additional point(s) of appropriation, Water Well Report/Well Log.
- N/A For Temporary Transfer (one to five years) Begin Year ____ End Year ____.
- N/A For Temporary Transfer only – Current recorded deed for the land **from** which the authorized place of use is being moved.
- N/A Temporary Drought Transfer (For use in counties where the Governor has declared drought)

(For Staff Use Only)

WE ARE RETURNING YOUR APPLICATION FOR THE FOLLOWING REASON(S):

<input type="checkbox"/> Application fee not enclosed/insufficient	<input type="checkbox"/> Map not included or incomplete
<input type="checkbox"/> Land Use Form not enclosed or incomplete	<input type="checkbox"/> Part ____ is incomplete
<input type="checkbox"/> Additional signature(s) required	
Other/Explanation _____	
Staff: _____ 503-986-0 _____	Date: ____/____/____

Part 2 of 4 – Transfer Application Map Checklist

Your transfer application will be returned if any of the map requirements listed below are not met.

Please be sure that the transfer application map you submit includes all the required items and matches the existing water right map. Check all boxes that apply.

- N/A Certified Water Right Examiner (CWRE) Stamp and Original Signature. For list of CWREs see http://www1.wrd.state.or.us/pdfs/cwre_listing.pdf. CWRE stamp and signature are not required for temporary changes, historic point of diversion changes, and substitutions.
- N/A If **more than three** water rights are involved, separate maps are needed for each water right.
- Permanent quality printed with dark ink on white or clear paper or film.
- The size of the map can be 8½ x 11 inches, 8½ x 14 inches, or up to 30 x 30 inches. For 30 x 30 inch maps, three (3) paper copies and an electronic copy in a .pdf, .tiff or .jpg format are required.
- A north arrow, a legend, and scale.
- The scale of the map must be: 1 inch = 400 feet, 1 inch = 1,320 feet, the scale of the Final Proof/Claim of Beneficial Use Map (the map used when the permit was certificated), the scale of the county assessor map if the scale is not smaller than 1 inch = 1,320 feet, or a scale that has been pre-approved by the Department.
- Township, Range, Section, ¼ ¼, DLC, Government Lot, and other recognized public land survey lines.
- Tax lot boundaries (property lines) are required. Tax lot numbers are recommended.
- Major physical features including rivers and creeks showing direction of flow, lakes and reservoirs, roads, and railroads.
- Major water delivery system features from the point(s) of diversion/appropriation such as main pipelines, canals, and ditches.
- Existing place of use that includes separate hachuring for each water right, priority date, and use including number of acres in each quarter-quarter section, government lot, or in each quarter-quarter section as projected within government lots, donation land claims, or other recognized public land survey subdivisions. If less than the entirety of the water right is being changed, a separate hachuring is needed for lands left unchanged.
- N/A Proposed place of use that includes separate hachuring for each water right, priority date, and use including number of acres in each quarter-quarter section, government lot, or in each quarter-quarter section as projected within government lots, donation land claims, or other recognized public land survey subdivisions.
- Existing point(s) of diversion or well(s) with distance and bearing or coordinates from a recognized survey corner. This information can be found in your water right certificate or permit.
- N/A If you are proposing a change in point(s) of diversion or well(s), show the proposed location and label it clearly with distance and bearing or coordinates. If GPS coordinates are used, latitude-longitude coordinates may be expressed as either degrees-minutes-seconds with at least one digit after the decimal (example – 42°32'15.5") or degrees-decimal with five or more digits after the decimal (example – 42.53764°).

RECEIVED

JUL 09 2010

WATER RESOURCES DEPT
SALEM OREGON

Part 3 of 4 – Applicant Information and Signature

Applicant Information

APPLICANT/BUSINESS NAME Michael Locati			PHONE NO. (509) 525-0286	ADDITIONAL CONTACT NO.
ADDRESS P.O. Box 327				FAX NO. (509) 525-9595
CITY Walla Walla	STATE WA	ZIP 99362	E-MAIL michael@locatifarms.com	

Agent Information – The agent is authorized to represent the applicant in all matters relating to this application.

AGENT/BUSINESS NAME Molly Reid, GSI Water Solutions, Inc.			PHONE NO. (509) 735-7135	ADDITIONAL CONTACT NO.
ADDRESS 1020 N. Center Parkway, Suite F				FAX NO. (509) 735-7067
CITY Kennewick	STATE WA	ZIP 99336	E-MAIL mreid@gsiws.com	

If an agent is listed above, please check one of the following:

- Please send all correspondence to Agent. Send copies of correspondence to Applicant; **OR**
- Please send all correspondence to Applicant. Send copies of correspondence to Agent.
- Check this box if this project is fully or partially funded by the American Recovery and Reinvestment Act. (Federal stimulus dollars)

Is the applicant the sole owner of the land on which the water right, or portion thereof, proposed for transfer is located? Yes No

If NO, include signatures of all landowners (and mailing address if different than the applicant's) or attach affidavits of consent (and mailing addresses) from all landowners or individuals/entities to which the water right(s) has been conveyed.

Permanent Transfers Only (check one box)

- By signing this application, I understand that, upon receipt of the draft preliminary determination and prior to Department approval of the transfer, I will be required to provide landownership information and evidence that I am authorized to pursue the transfer as identified in OAR 690-380-4010(5); **OR**
- I affirm the applicant is a municipality as defined in ORS 540.510(3)(b) and that the right is in the name of the municipality or a predecessor; **OR**
- I affirm that the applicant is an entity with the authority to condemn property and is acquiring by condemnation the property to which the water right proposed for transfer is appurtenant and have supporting documentation.

RECEIVED

JUL 09 2010

WATER RESOURCES DEPT
SALEM, OREGON

I (we) affirm that the information contained in this application is true and accurate.

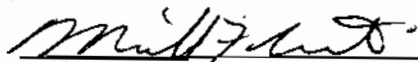
Applicant signature

Michael Locati
Name (and title if applicable) (print)

7/8/2010
Date

Applicant signature

Name (and title if applicable) (print)

Date

In your own words tell us what change(s) you want made and the reason for the change(s): **Several years ago a boundary adjustment to increase the size of tax lot 602 was made. The lot was then sold. As part of the sale agreement a transfer was to be filed to allow use of water from the domestic well (UMAT 54461) to irrigate 2.73 acres on this tax lot. The authorized well (UMAT 4277) is located in a field some distance south of tax lot 602 and is responsible for irrigating 7.95 acres. The applicant wishes to use the domestic well for the 2.73 acres on tax lot 602 only, as it will be more accessible and convenient. Tax lot 602 is currently up for sale.**

Check the following boxes that apply:

- The applicant is responsible for completion of change(s). Notices and correspondence should continue to be sent to the applicant.
- The receiving landowner will be responsible for completing the proposed change(s) after the final order is issued. Copies of notices and correspondence should be sent to this landowner.
- The receiving landowner and applicant will be responsible for completion of change(s). Copies of notices and correspondence should be sent to this landowner and the applicant.

At this time, are the lands in this transfer application in the process of being sold? Yes No

If YES, and you know who the new landowner will be, please complete the receiving landowner information table below. If you do not know who the new landowner will be, then a request for assignment will have to be filed for at a later date.

If a property sells, the certificated water right(s) located on the land belong to the new owner, unless a sale agreement or other document states otherwise. (To learn about sale agreements please visit our web site at: <http://www1.wrd.state.or.us/pdfs/Transfer-PropertyTransactions.pdf>)

RECEIVING LANDOWNER NAME Megan Smith			PHONE NO. (509) 386-6320	ADDITIONAL CONTACT NO.
ADDRESS 51686 Stateline Road			FAX NO.	
CITY Milton-Freewater	STATE OR	ZIP 97862	E-MAIL	

Describe any special ownership circumstances here: **Tax lot 602 is currently up for sale but no new buyer as of yet.**

- Check here if any of the water rights proposed for transfer are or will be located within or served by an irrigation or other water district. (Tip: Complete and attach Supplemental Form D.)

IRRIGATION DISTRICT NAME Hudson Bay Improvement Company	ADDRESS P.O. Box 110		
CITY Milton-Freewater	STATE OR	ZIP 97862	

- Check here if water for any of the rights supplied under a water service agreement or other contract for stored water with a federal agency or other entity.

ENTITY NAME n/a	ADDRESS		
CITY	STATE	ZIP	



To meet State Land Use Consistency Requirements, you must list all local governments (each county, city, municipal corporation, or tribal government) within whose jurisdiction water will be diverted, conveyed or used.

ENTITY NAME Umatilla County	ADDRESS 216 SE Fourth Street		
CITY Pendleton	STATE OR	ZIP 97801	

RECEIVED

JUL 09 2010

WATER RESOURCES DEPT
SALEM, OREGON

ENTITY NAME	ADDRESS		
CITY	STATE	ZIP	

Part 4 of 4 – Water Right Information

Please use a separate Part 4 for each water right being changed. See instructions at <http://www.wrd.state.or.us/OWRD/PUBS/forms.shtml>.

CERTIFICATE # 83916

Description of Water Delivery System

System capacity: 0.099 cubic feet per second (cfs) OR
 _____ gallons per minute (gpm)

Describe the current water delivery system or the system that was in place at some time within the last five years. Include information on the pumps, canals, pipelines and sprinklers used to divert, convey and apply the water at the authorized place of use. **Certificate 83916 is a supplemental water right from a well. The water is pumped out of the well with a 30 hp pump and has a 6 inch PVC pipeline feeding into a 6 inch PVC mainline with risers located at the west end of the field. All irrigation from this system is delivered to the land by 3 inch hand lines with 40 feet by 60 feet spacing.**

Table 1. Location of Authorized and Proposed Point(s) of Diversion (POD) or Appropriation (POA)
 (Note: If the POD/POA name is not specified on the certificate, assign it a name or number here.)

POD/POA Name or Number	Is this POD/POA Authorized on the Certificate or Is it Proposed?	If POA, OWRD Well Log ID# (or Well ID Tag # L-_____)	Twp	Rng	Sec	W ¼	Tax Lot, DLC or Gov't Lot	Measured Distances (from a recognized survey corner)
Authorized Well	<input checked="" type="checkbox"/> Authorized <input type="checkbox"/> Proposed	UMAT 4277	6 N	35 E	17	NW SW	103	1265' S and 775' E from the W 1/4 Corner of Section 17
New Well	<input type="checkbox"/> Authorized <input checked="" type="checkbox"/> Proposed	UMAT 54461	6 N	35 E	17	SW NW	602	785' N and 970' E from the W 1/4 Corner of Section 17
	<input type="checkbox"/> Authorized <input type="checkbox"/> Proposed							
	<input type="checkbox"/> Authorized <input type="checkbox"/> Proposed							

Check all type(s) of change(s) proposed below (change "CODES" are provided in parentheses):

- | | |
|--|---|
| <input type="checkbox"/> Place of Use (POU) | <input type="checkbox"/> Supplemental Use to Primary Use (S to P) |
| <input type="checkbox"/> Character of Use (USE) | <input checked="" type="checkbox"/> Point of Appropriation/Well (POA) |
| <input type="checkbox"/> Point of Diversion (POD) | <input type="checkbox"/> Additional Point of Appropriation (APOA) |
| <input type="checkbox"/> Additional Point of Diversion (APOD) | <input type="checkbox"/> Substitution (SUB) |
| <input type="checkbox"/> Historic POD (HPOD) | <input type="checkbox"/> Government Action POD (GOV) |
| <input type="checkbox"/> Surface Water POD to Ground Water POA (SW/GW) | |

Will all of the proposed changes affect the entire water right?

- Yes Complete only the Proposed ("to" lands) section of Table 2 on the next page. Use the "CODES" listed above to describe the proposed changes.
- No Complete all of Table 2 to describe the portion of the water right to be changed.

RECEIVED
 JUL 09 2010
 WATER RESOURCES DEPT
 SALEM, OREGON

Please use additional pages of Table 2 as needed

Table 2. Description of Changes to Water Right Certificate # 83916

List only the part of the right that will be changed. For the acreage in each 1/4, list the change proposed. If more than one change, specify the acreage associated with each change. If more than one POD/POA, specify the acreage associated with each POD/POA.

Authorized ("from" lands) as they appear BEFORE THE CHANGES										Proposed ("to" lands) AFTER THE CHANGES									
Twp	Rng	Sec	1/4	Tax Lot	Govt Lot or DLC	Acreage (if applicable)	Type of USE listed on Certificate	POD(s) or POA(s) (name or number from Table 1)	Proposed Changes (see "CODES" from previous page)	Twp	Rng	Sec	1/4	Tax Lot	Govt Lot or DLC	Acreage (if applicable)	New Type of USE	POD(s) to be used (from Table 1)	
2 S	9 E	15	NE	NW	100	15.0	Irrigation	POD #1 POD #2	POU/POD	2 S	9 E	1	NW	NW	500	1	10.0	POD #5	
"	"	"	"	"	"	EXAMPLE	"	"	"	2 S	9 E	2	SW	NW	500		5.0	POD #6	
6 N	35 E	17	SW	NW	602	2.73	SUPP IR	Authorized well	POA	6 N	35 E	17	SW	NW	602	2.73	SUPP IR	New well	
TOTAL ACRES						2.73	TOTAL ACRES						TOTAL ACRES						2.73

Additional remarks: The remaining 5.22 acres of supplemental irrigation under certificate 83916 will continue to be irrigated from the authorized well.

RECEIVED
JUL 09 2010
WATER RESOURCES DEP
SALEM, OREGON

For Place of Use or Character of Use Changes

Are there other water right certificates, water use permits or ground water registrations associated with the "from" or the "to" lands? Yes No

If YES, list the certificate, water use permit, or ground water registration numbers: ____.



Pursuant to ORS 540.510, any "layered" water use such as an irrigation right that is supplemental to a primary right proposed for transfer must be included in the transfer or be cancelled. Any change to a ground water registration must be filed separately in a ground water registration modification application.

For Substitution (ground water supplemental irrigation will be substituted for surface water primary irrigation)

Ground water supplemental Permit or Certificate # ____;
Surface water primary Certificate # ____.

For a change from Supplemental Irrigation Use to Primary Irrigation Use

Identify the primary certificate to be cancelled. Certificate # ____

For a change in point(s) of appropriation (well(s)) or additional point(s) of appropriation:

Well log(s) are attached for each authorized and proposed well(s) that are clearly labeled and associated with the corresponding well(s) in Table 1 above and on the accompanying application map. (Tip: You may search for well logs on the Department's web page at: http://apps2.wrd.state.or.us/apps/gw/well_log/Default.aspx)

OR

Describe the construction of the authorized and proposed well(s) in Table 3 for any wells that do not have a well log.

Table 3. Construction of Point(s) of Appropriation

Any well(s) in this listing must be clearly tied to corresponding well(s) described in Table 1 and shown on the accompanying application map. Failure to provide adequate information is likely to delay the processing of your transfer application. For proposed wells, we recommend that you consult a licensed well driller, geologist, or certified water right examiner for the proper information needed to complete the table.

Proposed or Authorized POA Name or Number	Is well already built? (Yes or No)	If an existing well, OWRD Well ID Tag No. L#	Total well depth	Casing Diameter	Casing Intervals (feet)	Seal depth(s) (intervals)	Perforated or screened intervals (in feet)	Static water level of completed well (in feet)	Source aquifer (sand, gravel, basalt, etc.)	Well-specific rate (cfs or gpm). If less than full rate of water right
Authorized well	YES	UMAT 4277	265		see	attached	well	log	gravel	475 gpm
new well	YES	UMAT 54461	127		see	attached	well	log	gravel	25 gpm
									RECEIVED	
									JUL 09 2010	

WATER RESOURCES DEPT
SALEM, OREGON

Attachment 1
Transfer Application Map
Transfer Application for Certificate 83916

RECEIVED

JUL 09 2010

T 11107

WATER RESOURCES DEPT
SALEM, OREGON

Application for a Water Right Transfer Point of Appropriation

Certificate 83916

Township 6 North, Range 35 East (W.M.)

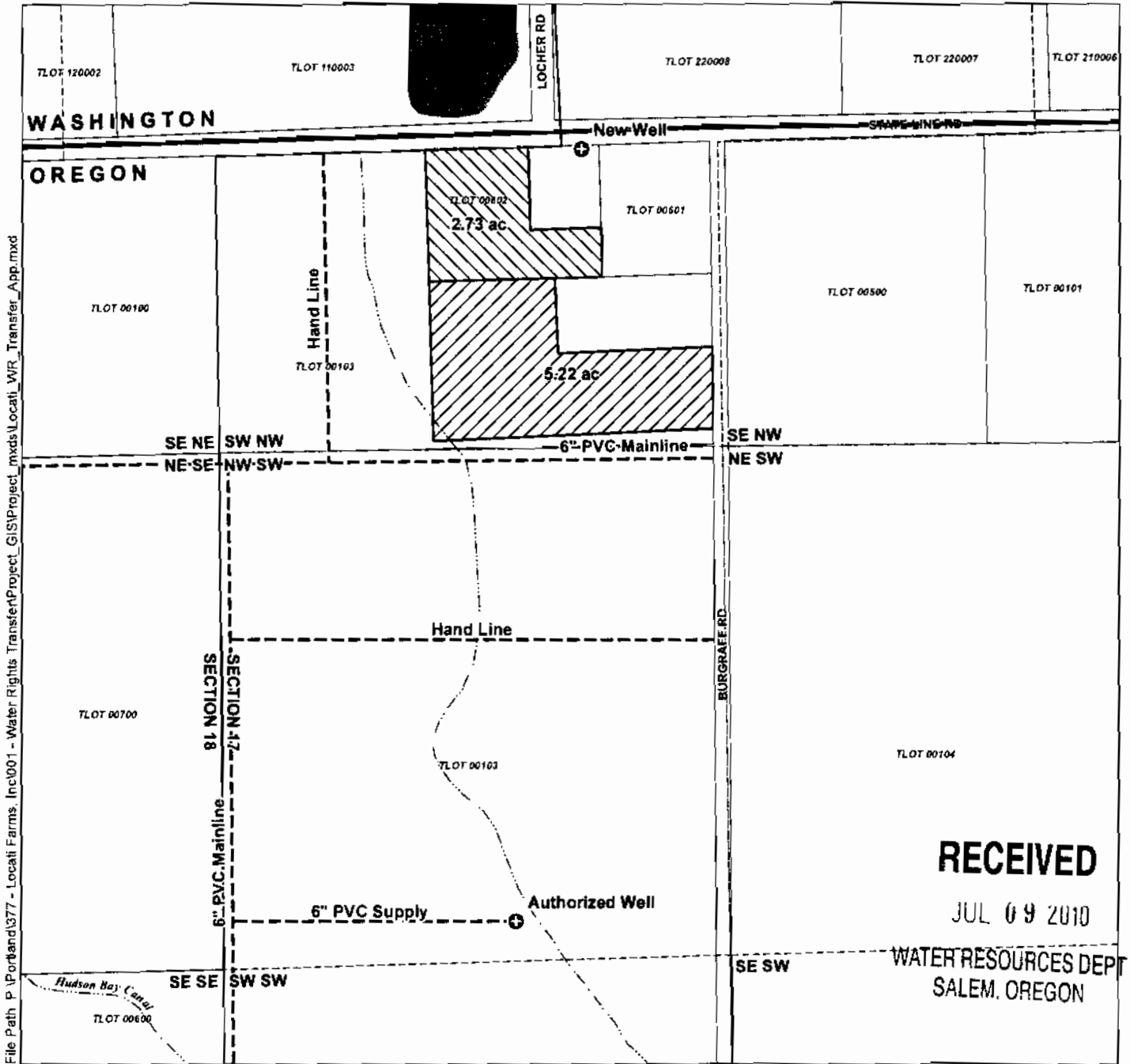

File Path: P:\Portland\377 - Locati Farms, Inc\001 - Water Rights Transfer\Project_GIS\Project_mxd\Locati_WR_Transfer_App.mxd

RECEIVED

JUL 09 2010

WATER RESOURCES DEPT
SALEM, OREGON

LEGEND

Certificate 83916

- Lands to Receive Water from New Well (2.73 ac)
- Remaining Right Not Involved in Transfer (5.22 ac)
- Wells

- Water Conveyance Pipes
- Tax Lots
- Waterbodies
- Watercourses

Well Location Descriptions

New Well
Located 785 feet North and 970 feet East from the West 1/4 corner of Section 17, Township 6 North, Range 35 East (W.M.)

Authorized Well
Located 1,265 feet South and 775 feet East from the West 1/4 corner of Section 17, Township 6 North, Range 35 East (W.M.)

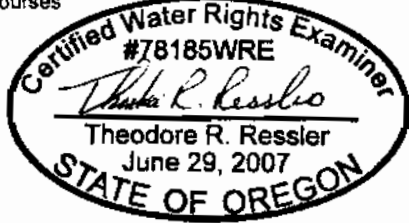

EXPIRES: 12-31-2010

Disclaimer
This map was prepared for the purpose of identifying the location of a water right only and it is not intended to provide legal dimensions or location of property ownership lines

Map Notes
Date: June 16, 2010
Data Sources: Umatilla County GIS, Wallowa County GIS, Oregon Geospatial Data Clearinghouse, ESRI
Prepared By: GSI Water Solutions, Inc

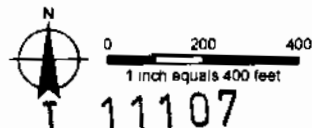

AFFIDAVIT CONSENTING TO PROPOSED WATER RIGHT TRANSFER

State of Oregon)
)ss
County of Umatilla)

I/We Megan Smith

in my capacity as Landowner of Tax Lot 602,

mailing address : 51686 Stateline Road, Milton-Freewater, Oregon 97862,

telephone number : 509.386.6320, duly sworn depose and say that I/We

consent to the proposed change to Water Right Certificate Number 83916 as described in

a Transfer Application filed by Michael Locati, on the property located on tax lot

number 602, Section 17, Township 6 North, Range 35 East, W.M.

Megan Smith
Signature of Affiant

5/25/10
Date

 0
Signature of Affiant

 0
Date

Subscribed and Sworn to before me this 25th day of May, 2010.

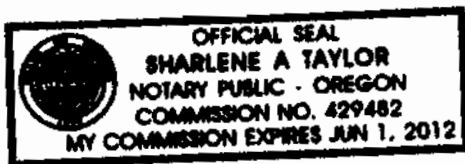

Sharlene A Taylor
Notary Public for

My commission expires June 1, 2012

RECEIVED

JUL 09 2010

WATER RESOURCES DEPT
SALEM, OREGON

T 11107