



Oregon Water Resources Department  
 725 Summer Street NE, Suite A  
 Salem, Oregon 97301-1271  
 (503) 986-0900  
 www.wrd.state.or.us

# Water Right Transfer Supplemental Form Map Waiver

The Director may waive or assist a transfer applicant in satisfying the map requirement (OAR 690-380-3100) for certain transfers if the criteria described in this form are met pursuant to OAR 690-380-3410.

This form must be prepared by the transfer applicant and the appropriate Regional Manager for the Oregon Water Resources Department. To prepare the form, a copy of the complete transfer application, including a description of the water rights to be transferred, must be provided to the Regional Manager.

This map waiver form must be signed by the Regional Manager and submitted with the transfer application.

Transfer Applicant: Deschutes River Conservancy

Water Right(s) to be transferred: 85371

1. The transfer **must** be one of the following. Please check the appropriate box.

- An instream transfer application filed pursuant to ORS 537.348.
- A transfer application necessary to complete a project funded by the Oregon Watershed Enhancement Board (OWEB) under ORS 541.375; or
- The transfer application is determined and endorsed in writing by ODFW as a change that will result in a net benefit to fish and wildlife habitat.

2. For an **instream transfer application filed pursuant to ORS 537.348**, a map waiver shall only be approved if the application meets one of the following additional criteria. Please check the appropriate box.

- The entirety of the right is being transferred to an instream water right and the location of the instream water right can be clearly delineated through reference to the existing point of diversion for the transferred right and other points of diversion or geographic reference points such as the mouth of the stream; or
- A map meeting the requirements of the transfer rules (OAR 690-380-3100) is available showing the lands not included in the transfer and the location of the instream water right can be clearly delineated through reference to the existing point of diversion for the transferred right and other points of diversion or geographic reference points such as the mouth of the stream. (Please include copy of map(s) with transfer application.)

RECEIVED

JUL 19 2010

WATER RESOURCES DEP  
 SALEM, OREGON

MP 141

T 11110

3. For a transfer application meeting any one of the criteria identified in #1 (including an instream transfer application), a map waiver may also be approved if other circumstances are present that make an application map unnecessary. If #2 does not apply, but circumstances are present that make an application map unnecessary, describe those circumstances below:

---

---

---

---

---

---

---

---

4. For any transfer application meeting one or more of the criteria identified in #1 that does not meet the criteria for a map waiver as described in #2 or #3, the Department may assist the applicant in development of the application map. The Department (through the regional office) may provide this assistance at the discretion of the appropriate Regional Manager. Please check the appropriate box below if the Department has provided assistance in development of the transfer application map:

- A map meeting the requirements of OAR 690-380-3100 has been prepared by Department staff and is included with the transfer application.
- The map provided with the transfer application has been developed with assistance from Department staff and meets the requirements of OAR 690-380-3100.

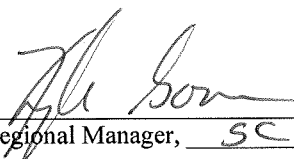
Signature:  Date: 6-28-10  
OWRD Regional Manager, SC Region

Cest 83571

34,35 acres total COI primary.

MP 141 T 11110

RECEIVED

JUL 19 2010

WATER RESOURCES DEPT  
SALEM, OREGON

# DESCHUTES COUNTY SEC.09 T14S R13E

SCALE - 1" = 400'



NW 1/4 OF THE NW 1/4

DISTRICT INTERNAL  
NOTICE #: E-2009-004

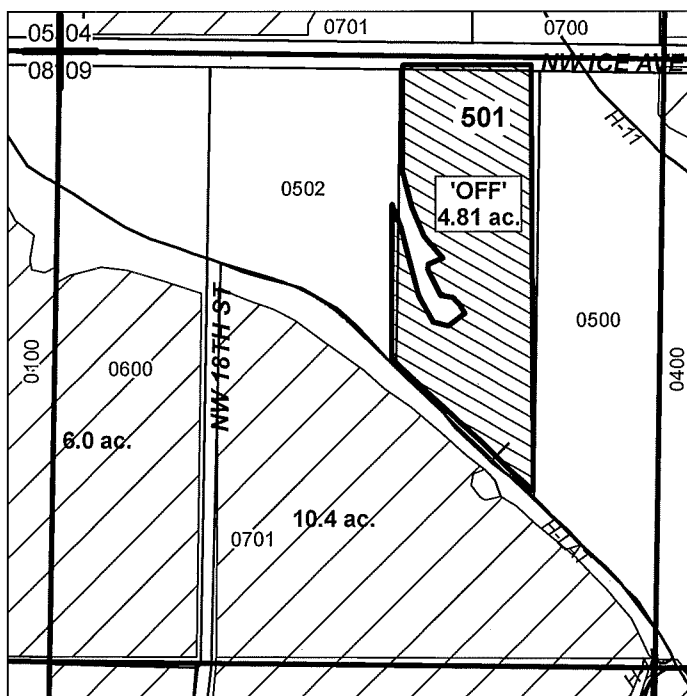

RECEIVED

JUL 19 2010

WATER RESOURCES DEPT  
SALEM, OREGON

MP 141

T 11110

"OFF" MAP

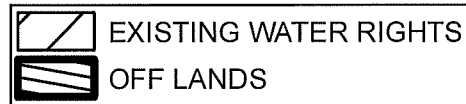

CENTRAL OREGON



IRRIGATION DISTRICT

APPLICATION FOR PERMANENT INSTREAM TRANSFER

NAME: DESCHUTES RIVER CONSERVANCY/AVION

TAXLOT #: 501

4.81 ACRES

DATE: 06-03-10

FILE: E:\TRANSFER\WRTRANS10\DR0141309\_NWNW

# DESCHUTES COUNTY SEC.16 T14S R13E

SCALE - 1" = 400'



SW 1/4 OF THE NE 1/4

DISTRICT INTERNAL  
NOTICE #: E-2009-004

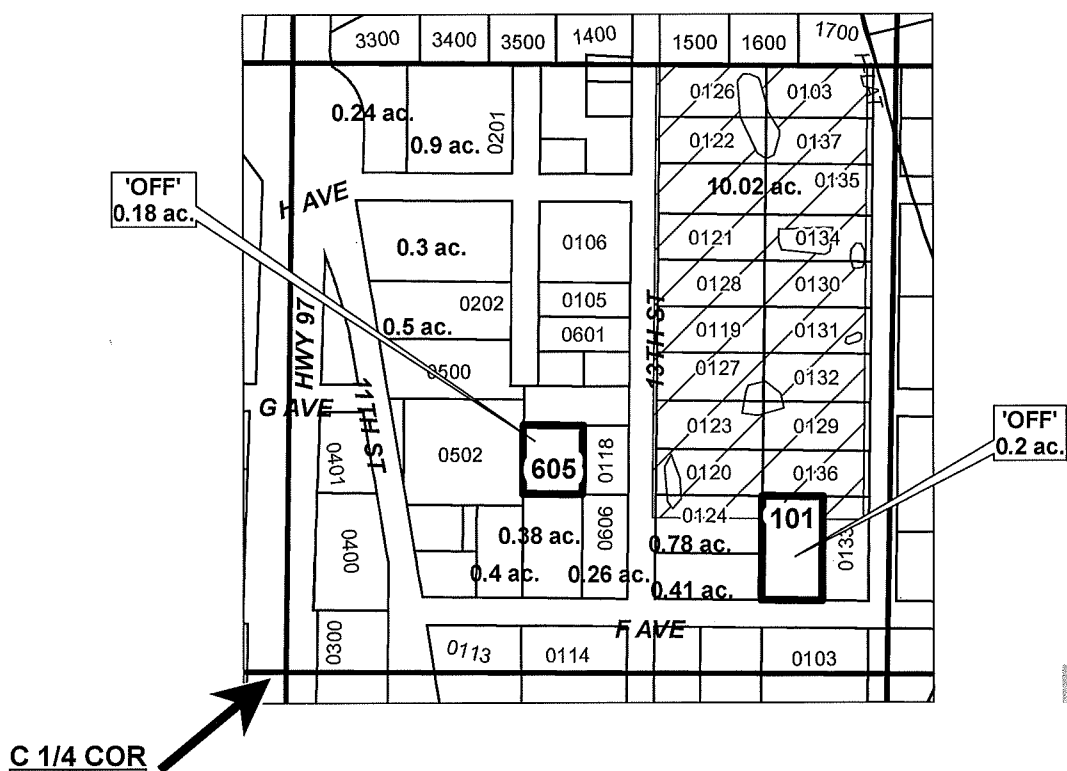

RECEIVED

JUL 19 2010

WATER RESOURCES DEPT  
SALEM, OREGON

MP 141

"OFF" MAP

	EXISTING WATER RIGHTS
	OFF LANDS



APPLICATION FOR PERMANENT INSTREAM TRANSFER

NAME: DESCHUTES RIVER CONSERVANCY/AVION

TAXLOT #: 101, 605

0.38 ACRES

DATE: 06-03-10

T 11110

FILE: E:\TRANSFER\WRTRANS10\DR0141316\_SWNE

# DESCHUTES COUNTY SEC.31 T14S R13E

SCALE - 1" = 400'



NW 1/4 OF THE NE 1/4

DISTRICT INTERNAL  
NOTICE #: E-2009-004

N 1/4 COR

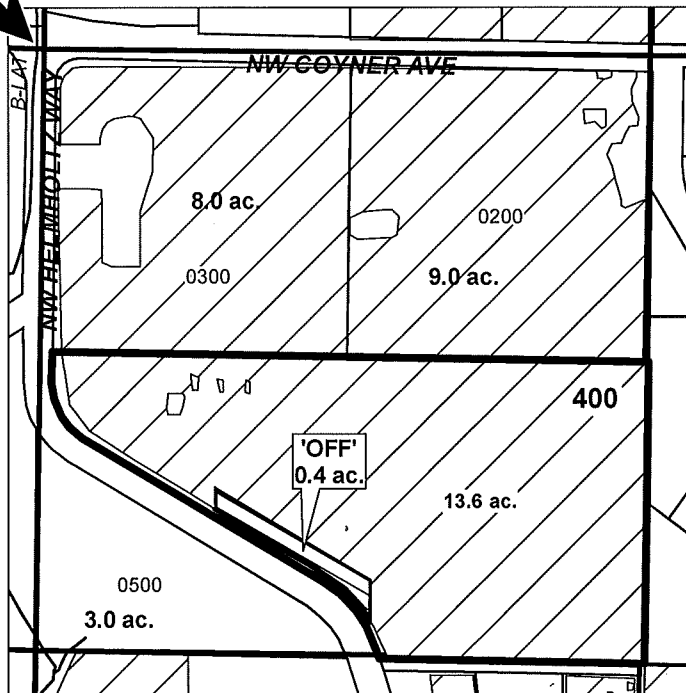

RECEIVED

JUL 19 2010

WATER RESOURCES DEPT  
SALEM, OREGON

	EXISTING WATER RIGHTS
	OFF LANDS
# ac.	PARCELS W/ WATER RIGHTS

"OFF" MAP

MP 141

CENTRAL OREGON



IRRIGATION DISTRICT

APPLICATION FOR PERMANENT INSTREAM TRANSFER

NAME: DESCHUTES RIVER CONSERVANCY/AVION

TAXLOT #: 400

DATE: 06-03-10

T 11110 0.4 ACRES

FILE: E:\TRANSFER\WRTRANS10\ 141331\_NWNE

# DESCHUTES COUNTY SEC.05 T15S R13E

SCALE - 1" = 400'



NE 1/4 OF THE SW 1/4

DISTRICT INTERNAL  
NOTICE #: E-2009-004

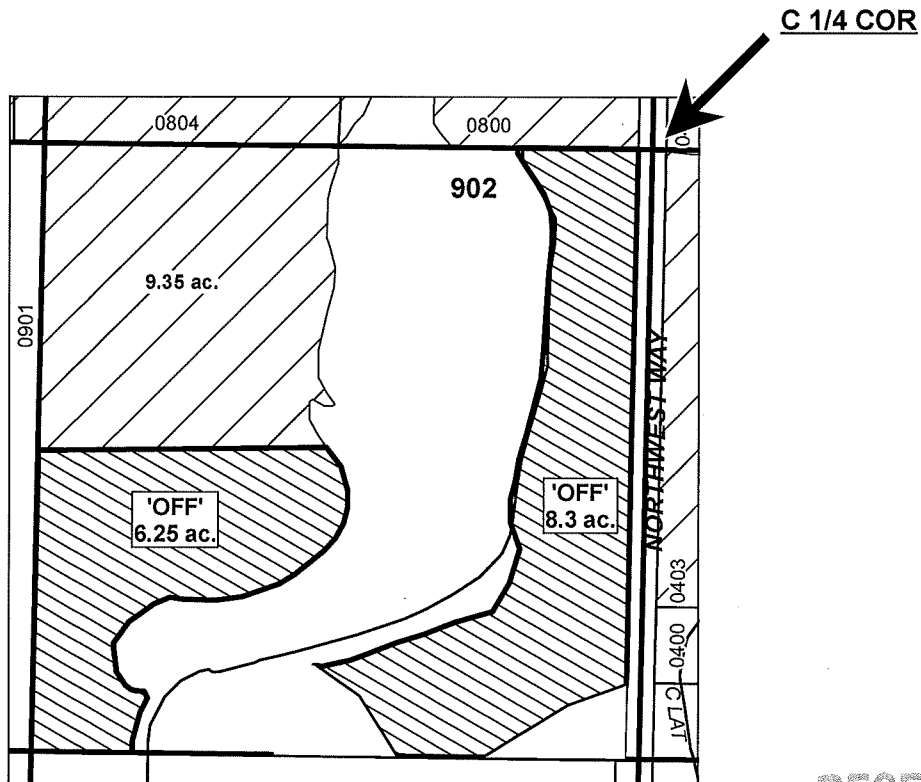

RECEIVED

JUL 19 2010

WATER RESOURCES DEPT  
SALEM, OREGON

"OFF" MAP

MP 141

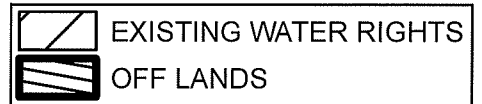

CENTRAL OREGON



IRRIGATION DISTRICT

APPLICATION FOR PERMANENT INSTREAM TRANSFER

NAME: DESCHUTES RIVER CONSERVANCY/AVION

TAXLOT #: 902

14.55 ACRES

DATE: 06-03-10

T 11110

FILE: E:\TRANSFER\WRTRANS10\DRCY151305\_NESW

# DESCHUTES COUNTY SEC.10 T15S R13E

SCALE - 1" = 400'



SE 1/4 OF THE SW 1/4

DISTRICT INTERNAL  
NOTICE #: E-2009-004

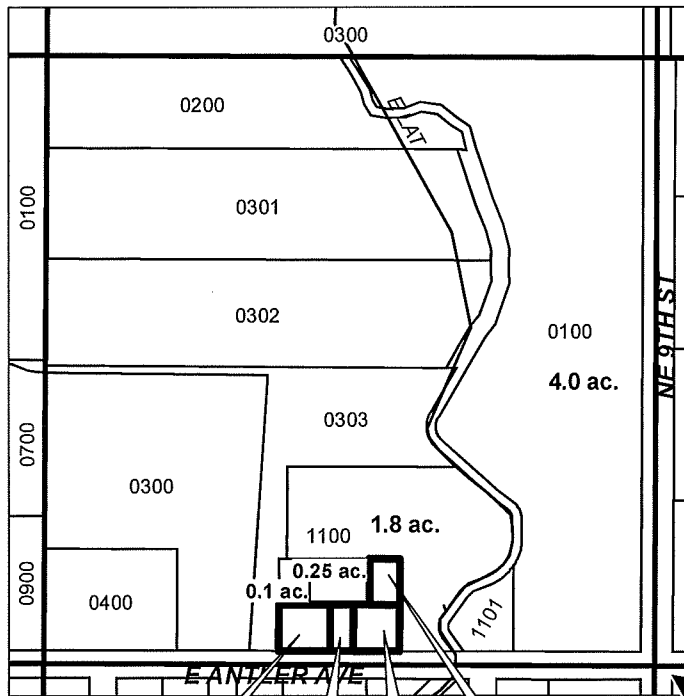

RECEIVED

JUL 19 2010

WATER RESOURCES DEPT  
SALEM, OREGON

S 1/4 COR

- 600  
'OFF'  
0.2 ac.
- 700  
'OFF'  
0.1 ac.
- 1000  
'OFF'  
0.2 ac.
- 900  
'OFF'  
0.1 ac.

# ac.	'OFF' LAND PARCELS
# ac.	PARCELS W/ WATER RIGHTS

"OFF" MAP

MP 141



## APPLICATION FOR PERMANENT INSTREAM TRANSFER

NAME: DESCHUTES RIVER CONSERVANCY/AVION

TAXLOT #: 600, 700, 900, 1000

0.6 ACRES

DATE: 06-07-10

T 11110

FILE: E:\TRANSFER\WRTRANS10\DR\151310\_SESW

# DESCHUTES COUNTY SEC.19 T15S R13E

SCALE - 1" = 400'



NE 1/4 OF THE NE 1/4

DISTRICT INTERNAL  
NOTICE #: E-2009-004

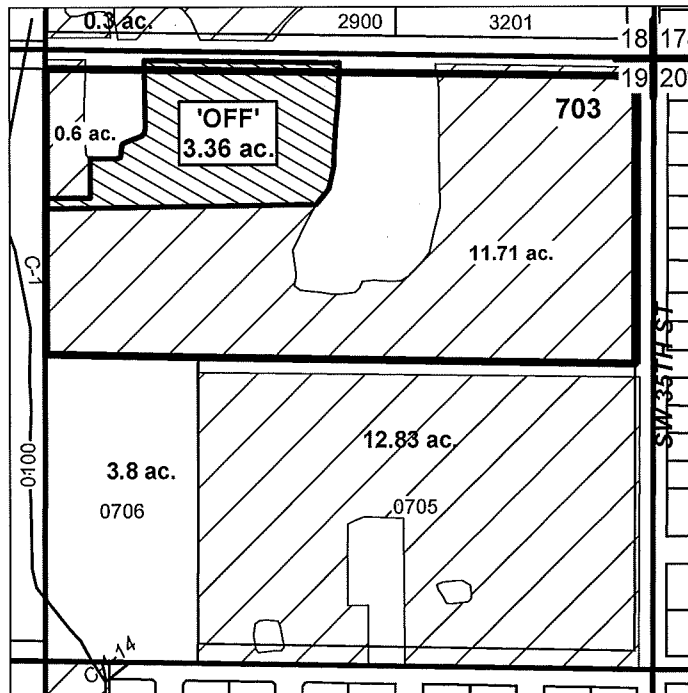

RECEIVED



JUL 19 2010

WATER RESOURCES DEPT  
SALEM, OREGON

T 11110

"OFF" MAP

MP 141

	EXISTING WATER RIGHTS
	OFF LANDS
	PARCELS W/ WATER RIGHTS

CENTRAL OREGON



IRRIGATION DISTRICT

APPLICATION FOR PERMANENT INSTREAM TRANSFER

NAME: DESCHUTES RIVER CONSERVANCY/AVION

TAXLOT #: 703

3.36 ACRES

DATE: 06-07-10

FILE: E:\TRANSFER\WRTRANS10\DR\151319\_NENE



# DESCHUTES COUNTY SEC.13 T17S R12E

SCALE - 1" = 400'



NW 1/4 OF THE NW 1/4

DISTRICT INTERNAL  
NOTICE #: E-2009-004

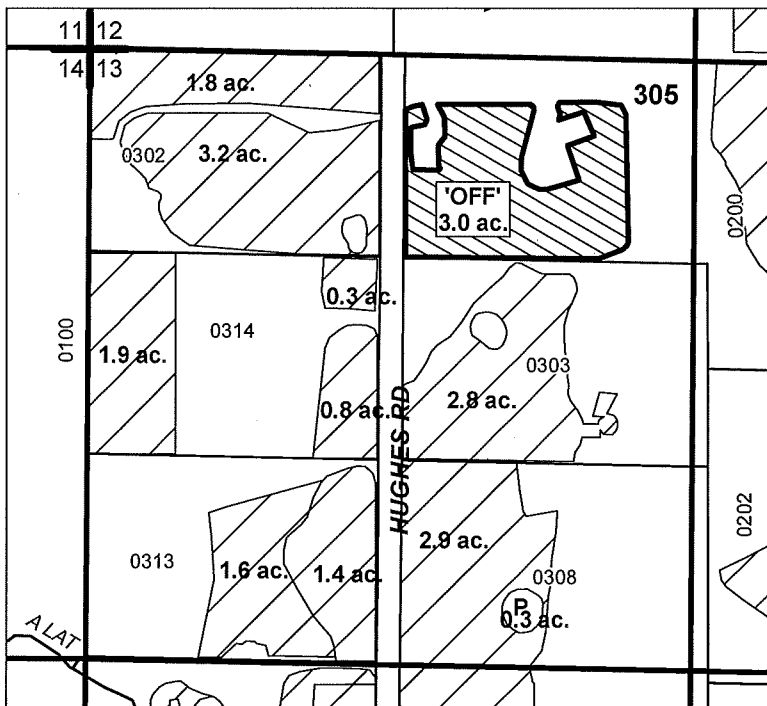

RECEIVED

JUL 19 2010

WATER RESOURCES DEPT  
SALEM, OREGON

T 11110

"OFF" MAP

MP 141

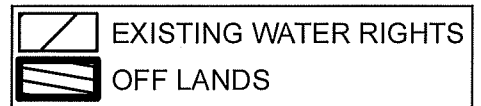

APPLICATION FOR PERMANENT INSTREAM TRANSFER

NAME: DESCHUTES RIVER CONSERVANCY/AVION

TAXLOT #: 305

3.0 ACRES

DATE: 06-03-10

FILE: E:\TRANSFER\WR\TRANS10\ DRC\171213\_NWNW

# DESCHUTES COUNTY SEC.14 T17S R12E

SCALE - 1" = 400'



NE 1/4 OF THE SE 1/4; SE 1/4 OF THE SE 1/4

DISTRICT INTERNAL  
NOTICE #: E-2009-004

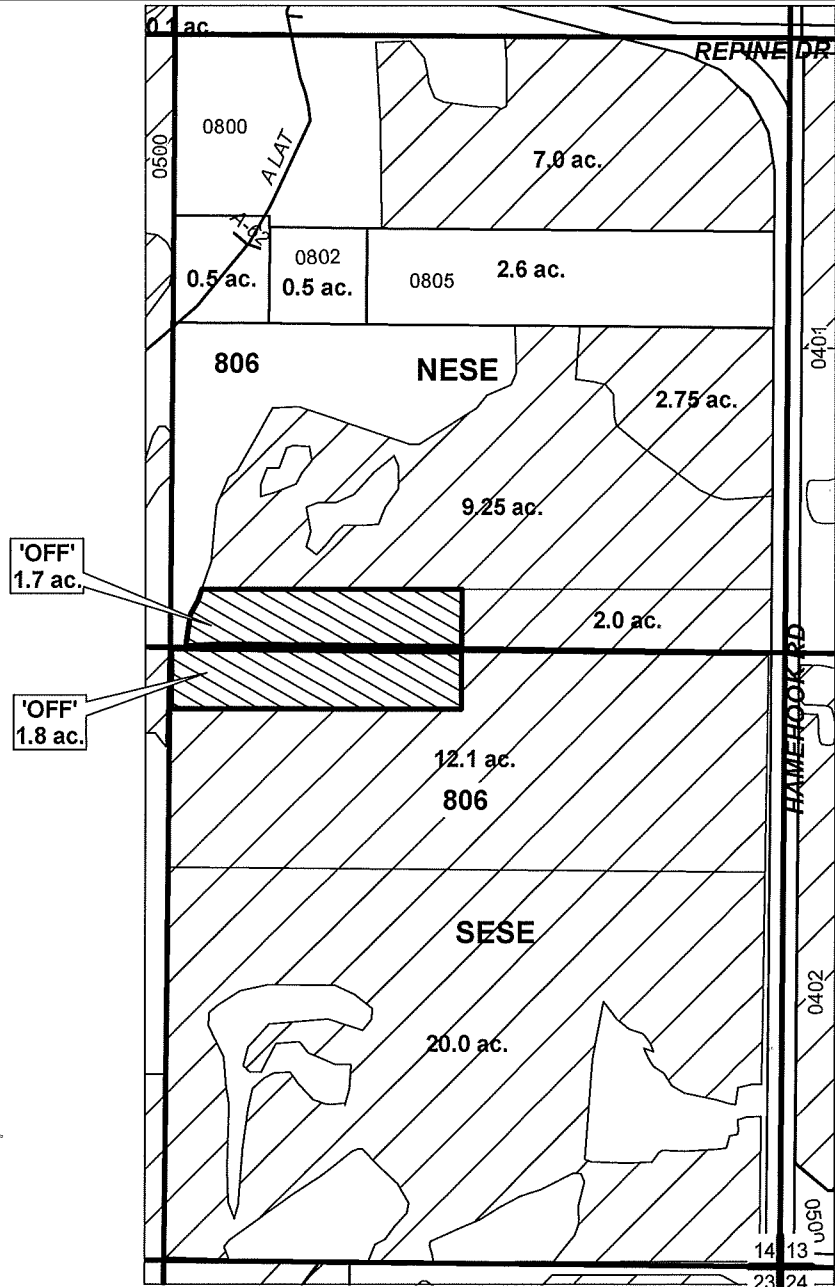
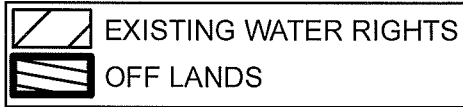

RECEIVED

MP 141

JUL 19 2010

WATER RESOURCES DEPT  
SALEM, OREGON

"OFF" MAP T 11110



APPLICATION FOR PERMANENT INSTREAM TRANSFER

NAME: DESCHUTES RIVER CONSERVANCY/AVION

TAXLOT #: 806

3.5 ACRES

DATE: 06-03-10

FILE: E:\TRANSFER\WRTRANS10\DRY171214\_ESE

# DESCHUTES COUNTY SEC.15 T17S R12E

SCALE - 1" = 400'



SE 1/4 OF THE NW 1/4

DISTRICT INTERNAL  
NOTICE #: E-2009-004

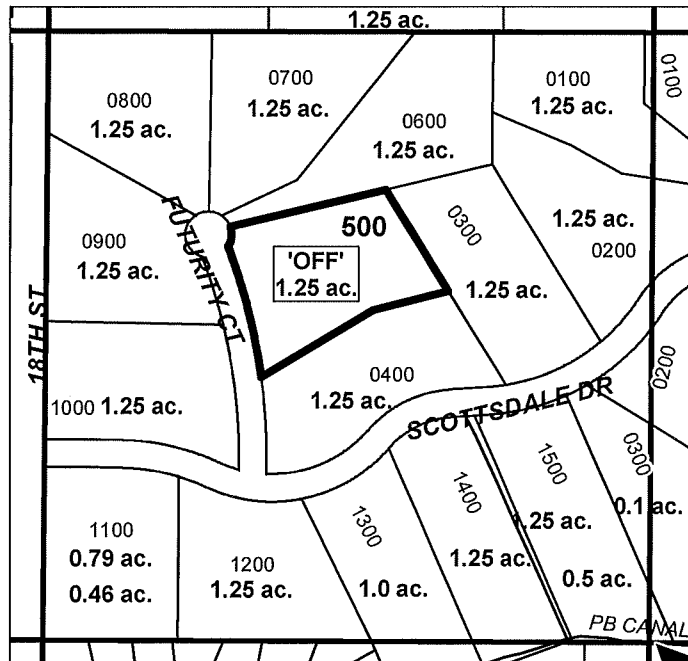

MP 141

T 11110

RECEIVED

JUL 19 2010

WATER RESOURCES DEPT  
SALEM, OREGON

C 1/4 COR

"OFF" MAP

# ac.	'OFF' LAND PARCELS
# ac.	PARCELS W/ WATER RIGHTS



APPLICATION FOR PERMANENT INSTREAM TRANSFER

NAME: DESCHUTES RIVER CONSERVANCY/AVION

TAXLOT #: 500

1.25 ACRES

DATE: 06-07-10

FILE: E:\TRANSFER\WRTRANS10\ DRC\171215\_SENW

# DESCHUTES COUNTY SEC.35 T17S R12E

SCALE - 1" = 400'



SW 1/4 OF THE NW 1/4

DISTRICT INTERNAL  
NOTICE #: E-2009-004

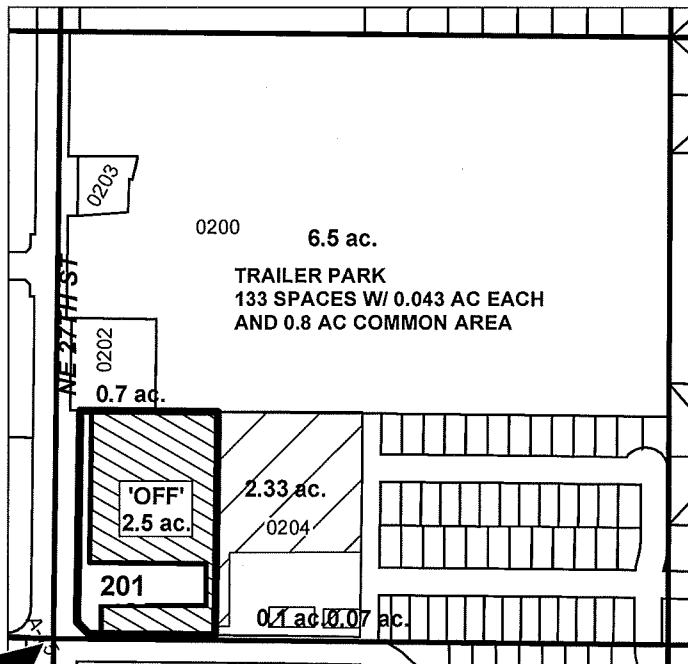

W1/4 COR

RECEIVED

JUL 19 2010

WATER RESOURCES DEPT  
SALEM, OREGON

	EXISTING WATER RIGHTS
	OFF LANDS
# ac.	PARCELS W/ WATER RIGHTS

T 11110  
MP 141

"OFF" MAP

**CENTRAL OREGON**



**IRRIGATION DISTRICT**

**APPLICATION FOR PERMANENT INSTREAM TRANSFER**

**NAME: DESCHUTES RIVER CONSERVANCY/AVION**

**TAXLOT #: 201**

**2.5 ACRES**

DATE: 06-03-10

FILE: E:\TRANSFER\WR\TRANS10\ DRC\171235\_SWNW