

T. 35 S. R. 1 W. W. M.

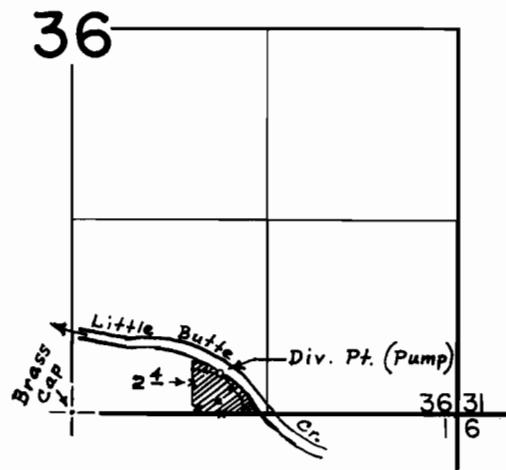

Div. pt. is located 290' N. & 1025' E. from
S 1/4 Cor. Sec. 36.

FINAL PROOF SURVEY UNDER

Transfer No. A-41
Application No. _____ Permit No. _____
IN NAME OF

_____ John Collier _____

Surveyed Jan. 15, 1970, by D. C. Hendrix _____