

SECTION

SECTION

TOWNSHIP 25, RANGE 44E, W. M.

TOWNSHIP 25, RANGE 44E, W. M.

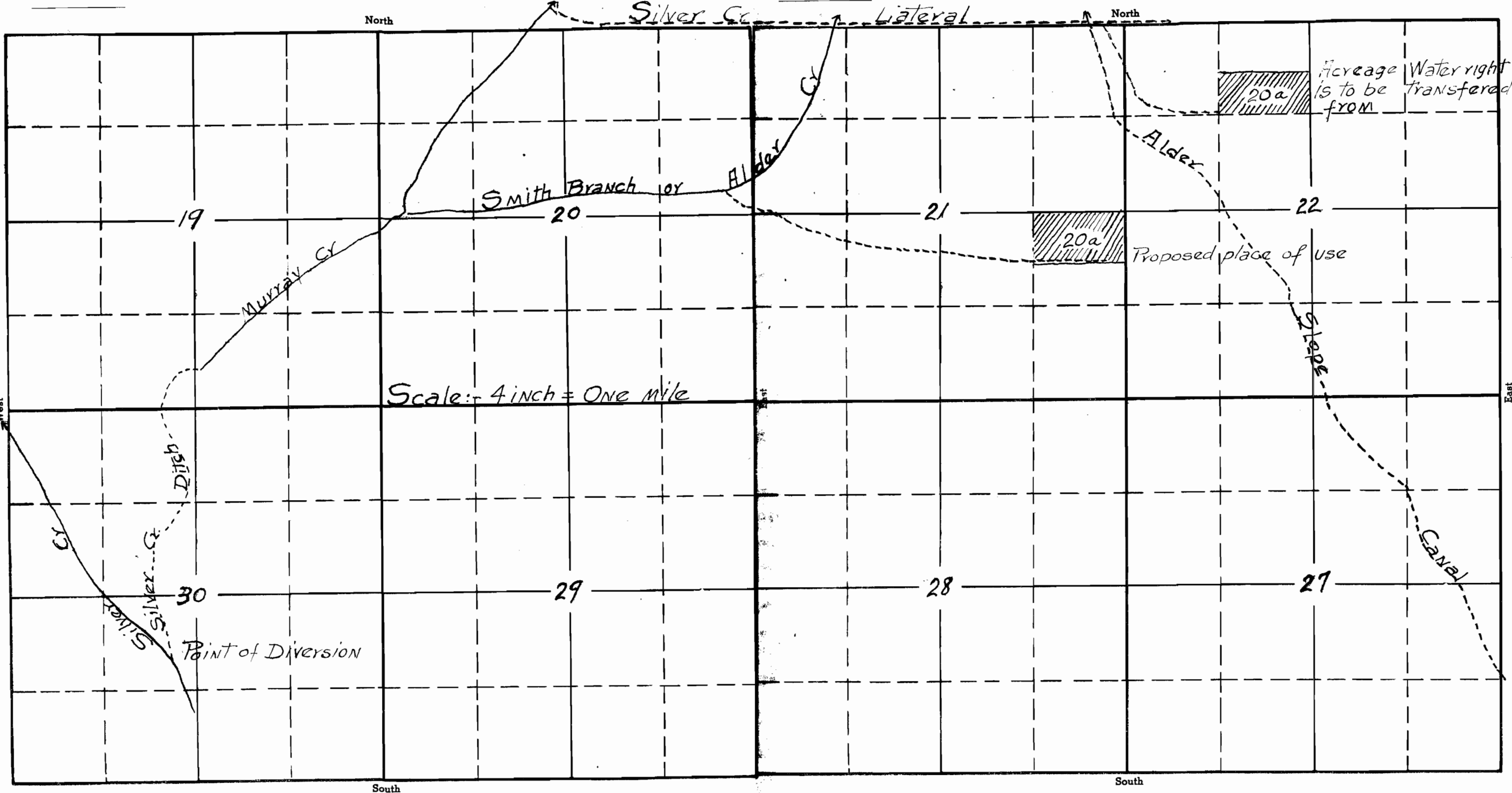

Increase Water right is to be transferred FROM

APPLICATION No.
PERMIT No.

APPLICATION No.
PERMIT No.

RECEIVED

JUN 9 1940

STATE ENGINEER

CALIFORNIA