

T.5S., R.5W., W.M.

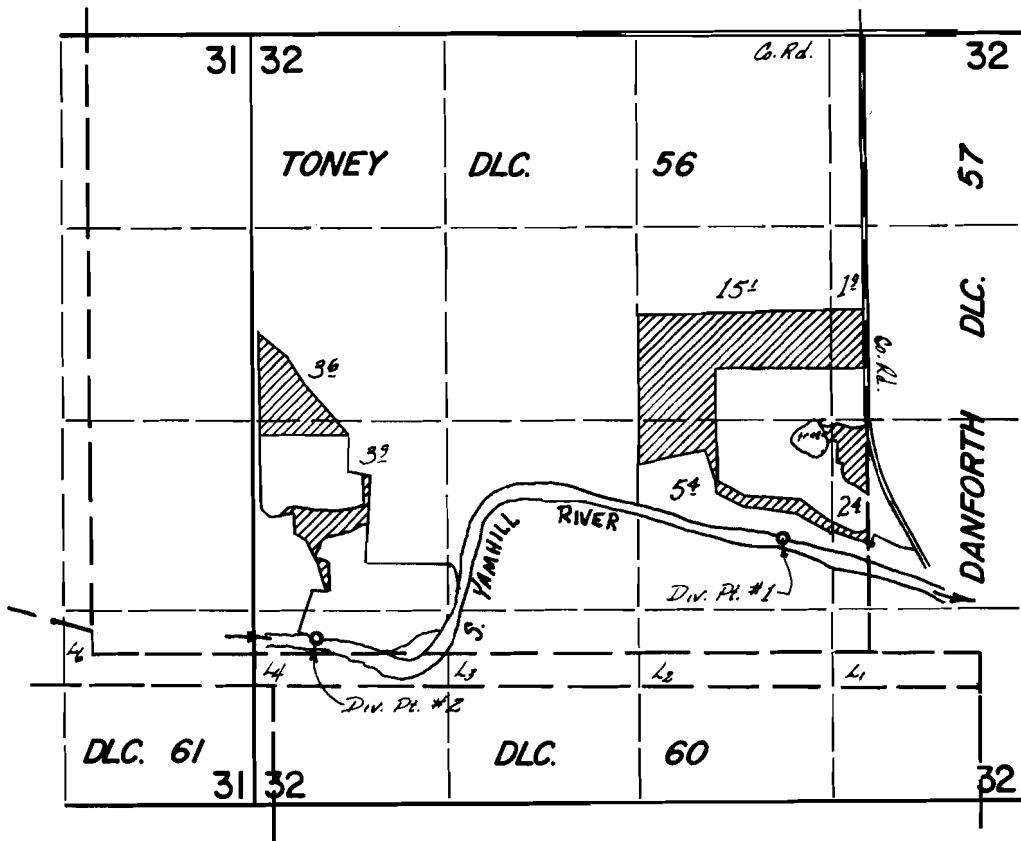

Div. Pts. Located: #1-790' N. & 4750' E.; #2-100' N. & 1530' E.; both from the SW. corner Toney DLC. 56.

FINAL PROOF SURVEY
UNDER

TRANSFER No. C-197

Application No. 45696 Permit No. 34090

IN NAME OF

NORMAN A. & SHIRLEY M. SEMENZA & RICHARD CHODRICK

Surveyed 25 July 1972, by D. NORBY