

T.2S.,R.44E.,W.M.

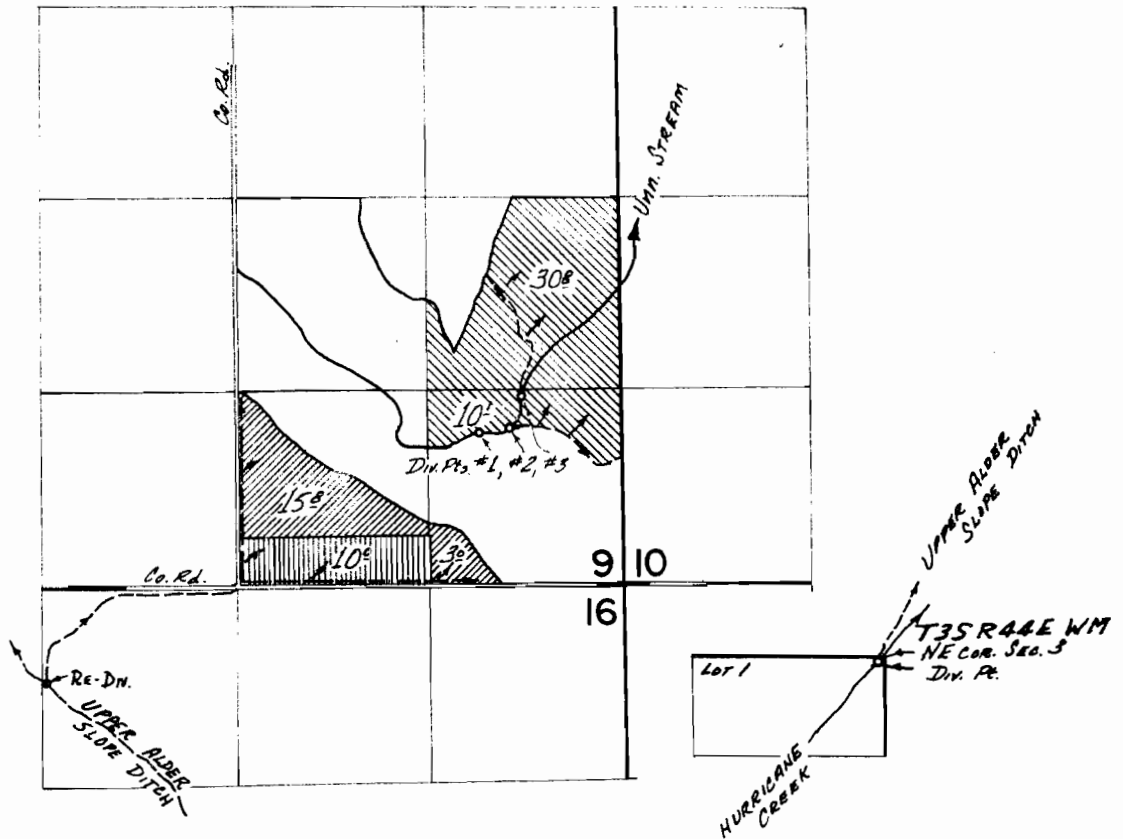



D.V. Pts. Loc. HURRICANE Cr. - S. 76°02' W, 49' FROM NE COR. SEC. 3, T. 3 S., R. 44 E.

UNN. STREAM -

#1 - 1030' N & 980' W

#2 - 1055' N & 780' W

#3 - 1255' N & 700' W
- ALL FROM SE COR. SEC. 9, T. 2 S., R. 44 E.

-  HURRICANE CR.
-  UNN. STR.
-  TRANS. C-20

FINAL PROOF SURVEY
UNDER

Transfer No. C-20

Application No. 44606 Permit No. 33382
IN NAME OF

C. G. McCORMACK

Surveyed Aug. 16, 1973, by D. Nobby