

T.36 S. R.02 E. W.M.

WATER RIGHT TRANSFER APPLICATION MAP

APPLICANT:

OREGON WATER TRUST
III SW FRONT ST. SUITE 404
PORTLAND, OREGON 97204
ON BEHALF OF LANDOWNER:

JOY H. LACY
5263 S. FORK LITTLE BUTTE CREEK
EAGLE POINT OR 97524

RECEIVED

DEC 22 1998
WATER RESOURCES DEPT.
SALEM, OREGON

CERT. 17211

TRANSFER No. _____

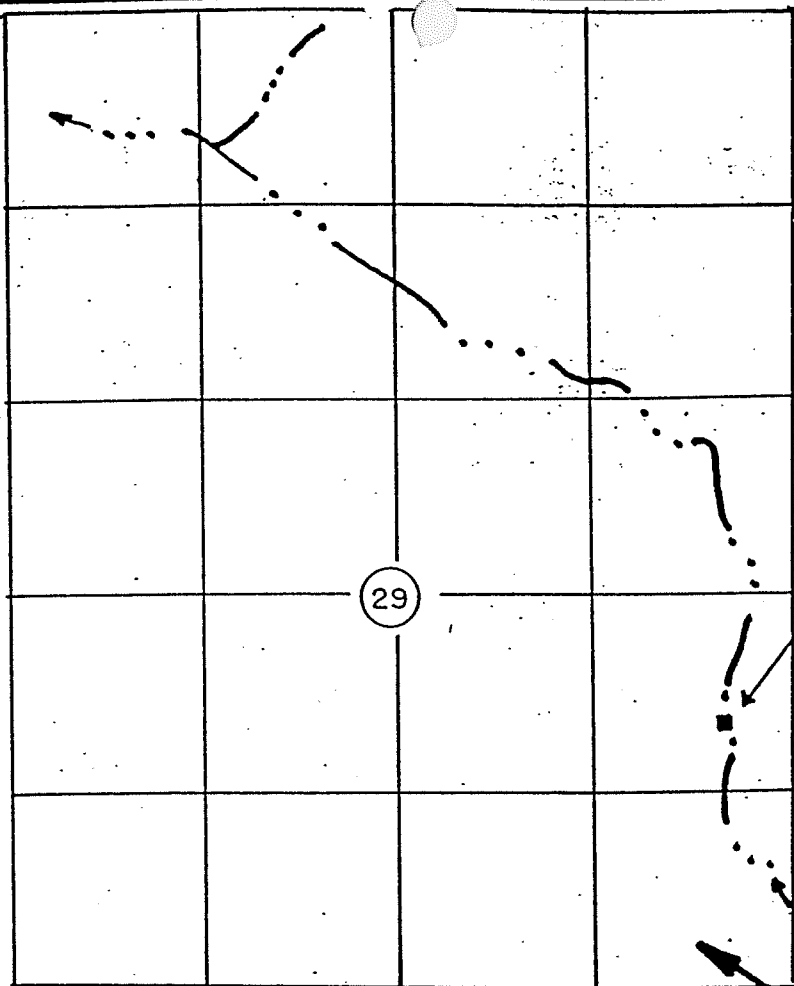

DOWNSTREAM TERMINUS OF
PROPOSED PLACE OF USE:
GAUGING STATION 143416
LOCATED AT STREAM MILE 1.4.

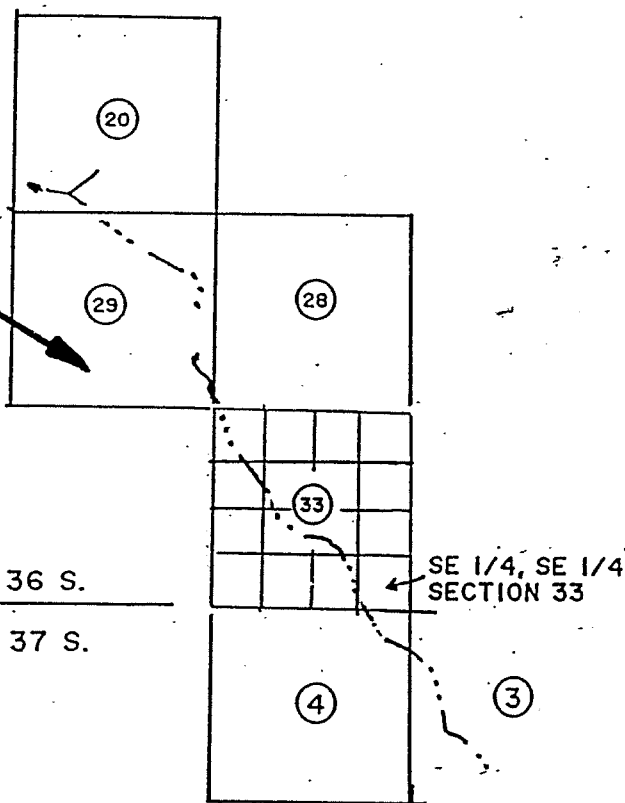

SE 1/4, SE 1/4
SECTION 33

PROPOSED PLACE OF USE:
FOR THAT 1.0 AC. LOST TO RECENT FLOODING,
AND THAT WATER SAVED UNDER WATER
CONSERVATION MEASURES BEING TAKEN IN
CONJUNCTION WITH THIS TRANSFER APPLICATION
SOUTH FORK LITTLE BUTTE CREEK
(IN STREAM) PASSING THROUGH
T.36 S. R.02 E. SECTIONS 28, 29 & 33

SCALE 4" = 1 MILE

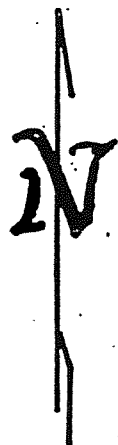
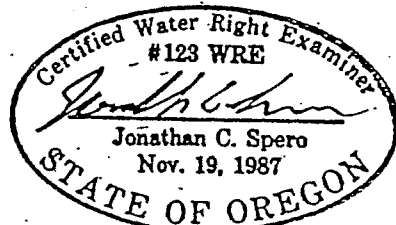

PREPARED BY:
JONATHAN C. SPERO C.W.R.E. 123
1002 KINCAID RD./P.O. BOX 16
WILLIAMS, OREGON 97544
PH. (541) 846-6845

PROPOSED PLACE OF USE
S. FORK LITTLE BUTTE CREEK
(IN STREAM)

SCALE 1" = 1 MILE

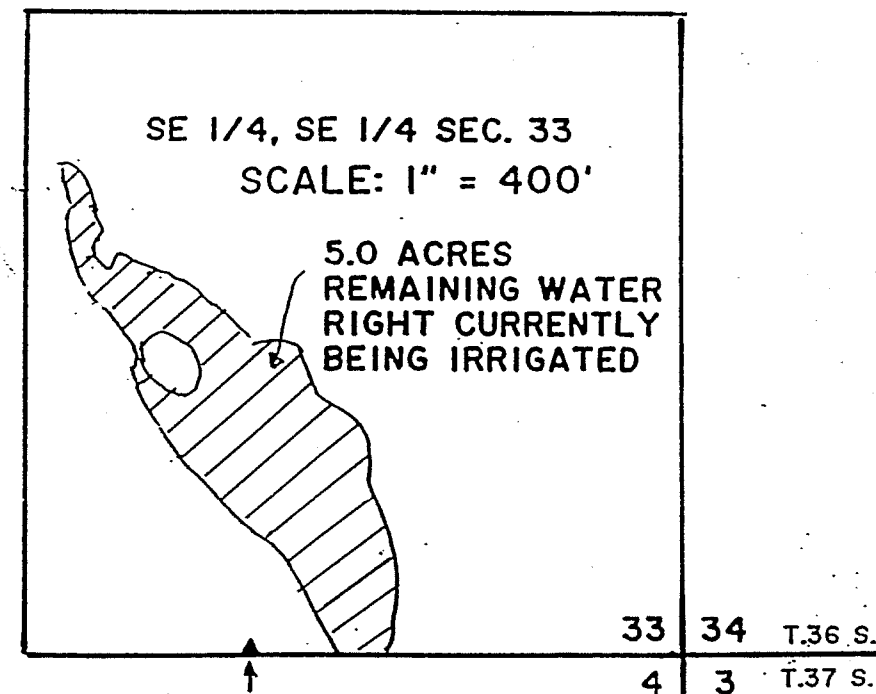

PROPOSED POINT OF DIVERSION
FOR THAT 5.0 ACRES OF REMAINING
WATER RIGHT UNDER CERT. 17211:
870' WEST FROM THE SOUTHEAST
CORNER OF SECTION 33.

AUTHORIZED POINT OF DIVERSION:
TONN & PECK DITCH IN THE NW 1/4, NW 1/4
OF SECTION 3, T.37 S. R.02 E. W.M.

THIS MAP IS FOR THE PURPOSE OF
IDENTIFYING THE LOCATION OF THE
WATER RIGHT ONLY, AND IS NOT IN-
TENDED TO PROVIDE LEGAL DIMEN-
SIONS OR LOCATIONS OF PROPERTY
OWNERSHIP LINES.