

SAM LEFORE
APPLICATION MAP FOR
WATER RIGHT TRANSFER
T 6N, R35 E WM
SEC 26, 27, AND 35

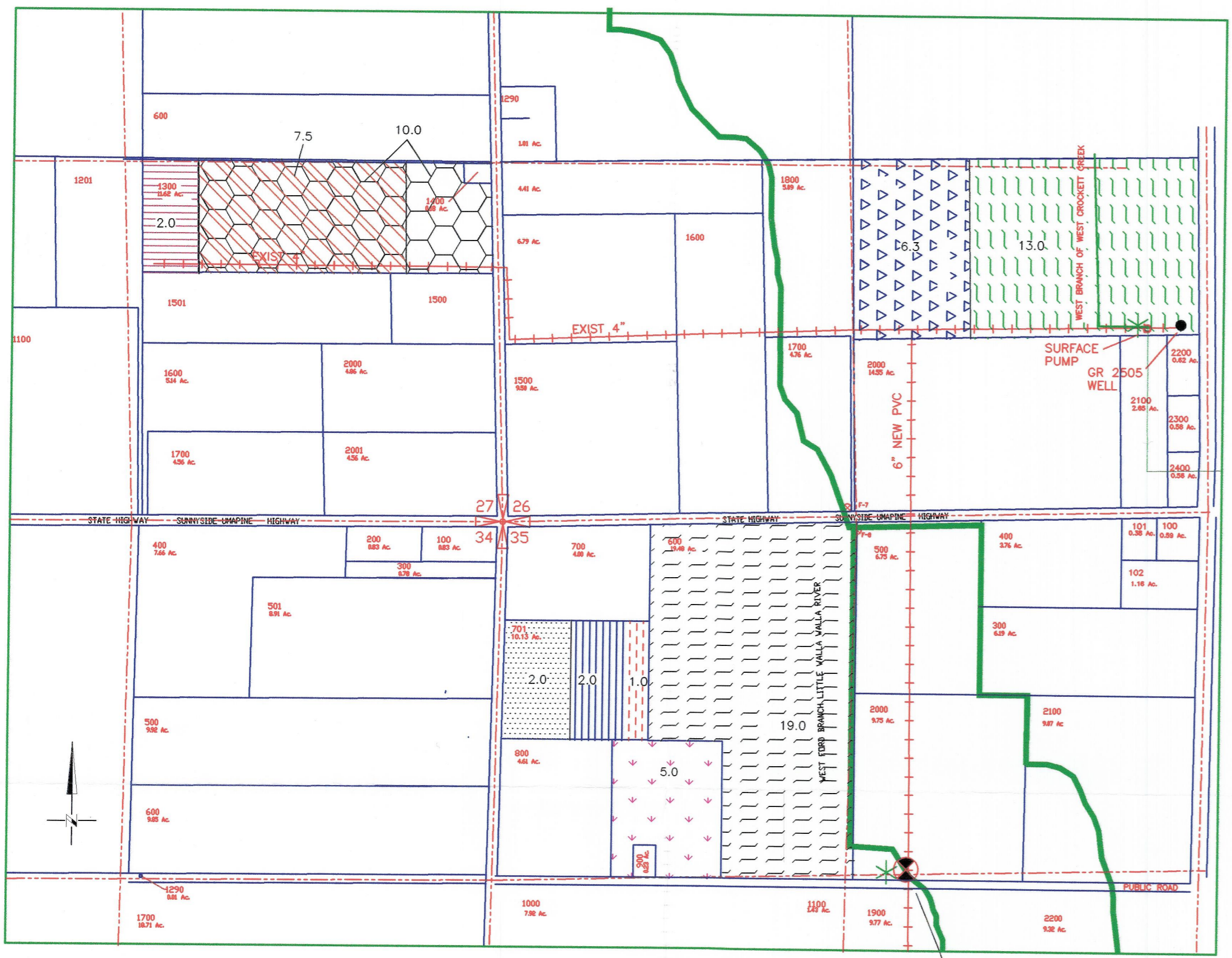

0 400 800
SCALE IN FEET

AREA FROM WHICH
WATER IS BEING
TRANSFERRED

LEGEND

- PVC MAINLINE
- TAX LOT BOUNDARY LINES
- QUARTER QUARTER LINES
- EASTSIDE PIPELINE
- WEIR

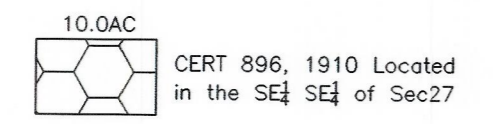

CERT 896, 1910 Located in the SE 1/4 Sec 27

AREA RECEIVING 75%
OF CONSERVED WATER

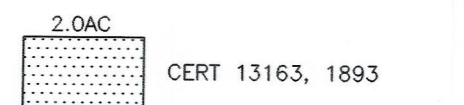

CERT 13163, 1893

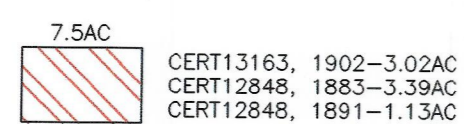

CERT 13163, 1902-3.02AC
CERT 12848, 1883-3.39AC
CERT 12848, 1891-1.13AC



CERT 12705, 1903-0.75AC
CERT 12705, 1908-1.13AC
CERT 12659, 1895-0.38AC
CERT 12660, 1880-0.75AC
CERT 13163, 1880-1.13AC
CERT 13163, 1893-0.26AC
CERT 13163, 1903-0.75AC
CERT 13305, 1888-0.75AC
CERT 12848, 1899-0.38AC

AREA OF CONSERVATION

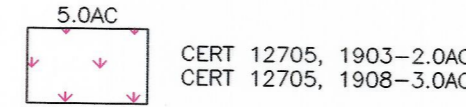

CERT 12705, 1903-2.0AC
CERT 12705, 1908-3.0AC

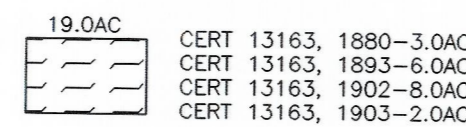

CERT 13163, 1880-3.0AC
CERT 13163, 1893-6.0AC
CERT 13163, 1902-8.0AC
CERT 13163, 1903-2.0AC

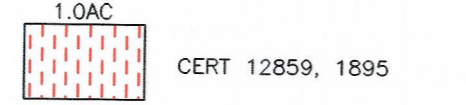

CERT 12859, 1895

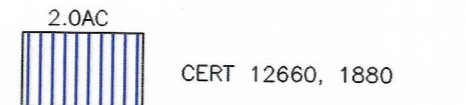

CERT 12660, 1880

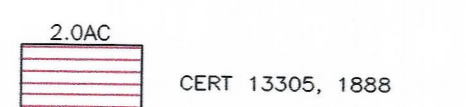

CERT 13305, 1888



CERT 12848, 1883-9.0AC
CERT 12848, 1891-3.0AC
CERT 12848, 1899-1.0AC

POD for Cert #896
214.5 ft E of the SE corner of the NW 1/4 NW 1/4 of Sec 35, T6 N, R35E W.M. being within the NE 1/4 of the NW 1/4 of said Sec 35

AREA RECEIVING
TRANSFERRED WATER

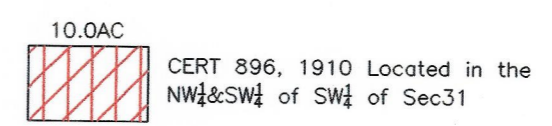

CERT 896, 1910 Located in the NW 1/4 SW 1/4 of Sec 31

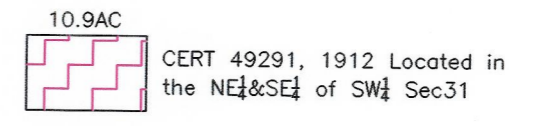

CERT 49291, 1912 Located in the NE 1/4 SE 1/4 of Sec 31

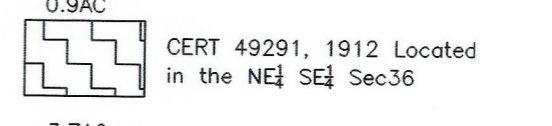

CERT 49291, 1912 Located in the NE 1/4 SE 1/4 Sec 36

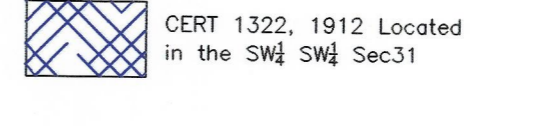

CERT 1322, 1912 Located in the SW 1/4 SW 1/4 Sec 31

AREA RECEIVING 75%
OF CONSERVED
WATER

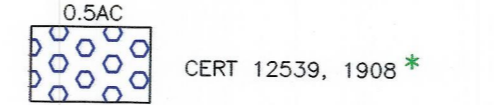

CERT 12539, 1908 *

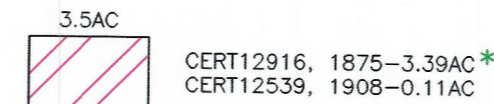

CERT 12916, 1875-3.39AC *
CERT 12539, 1908-0.11AC

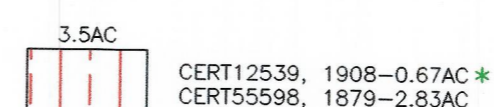

CERT 12539, 1908-0.67AC *
CERT 55598, 1879-2.83AC

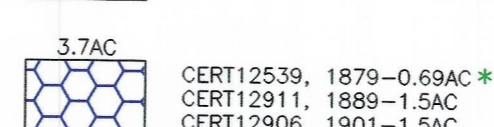

CERT 12539, 1879-0.69AC *
CERT 12911, 1880-1.5AC
CERT 12906, 1901-1.5AC

* THE EXISTING PRIMARY GROUNDWATER RIGHTS WILL BECOME SUPPLEMENTAL TO THE CONSERVED WATER ON THESE ACRES

AREA FROM WHICH
WATER IS BEING
TRANSFERRED

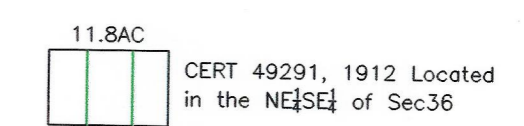

CERT 49291, 1912 Located in the NE 1/4 SE 1/4 of Sec 36

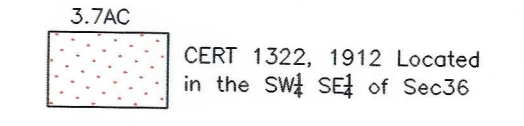

CERT 1322, 1912 Located in the SW 1/4 SE 1/4 of Sec 36

AREA OF
CONSERVATION



CERT 12916, 1875



CERT 12539, 1879-1.82AC
CERT 12539, 1908-3.44AC

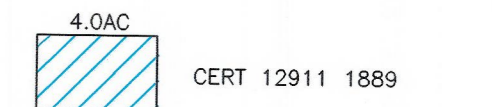

CERT 12911 1889



CERT 12906, 1901



CERT 55598, 1879

SAM LEFORE
APPLICATION MAP FOR
WATER RIGHT TRANSFER
T6 N, R35E W.M. SEC36
T6 N, R36E W.M. SEC31

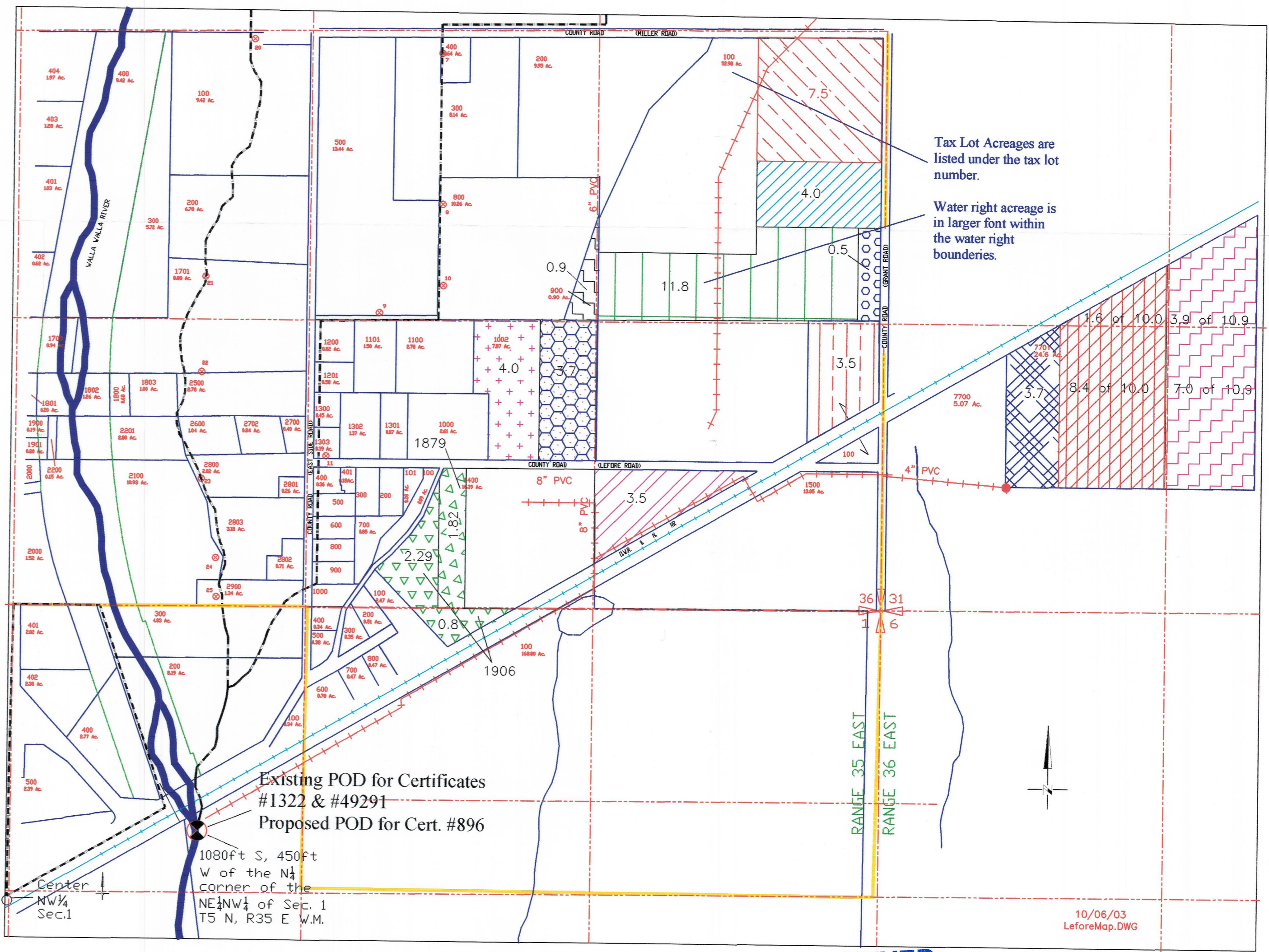

Tax Lot Acres are listed under the tax lot number.
Water right acreage is in larger font within the water right boundaries.

Existing POD for Certificates #1322 & #49291
Proposed POD for Cert. #896

1080ft S, 450ft W of the NE 1/4 corner of the NW 1/4 of Sec. 1 T5 N, R35 E W.M.

RECEIVED

OCT 17 2003

0 400 800
SCALE IN FEET

WATER RESOURCES DEPT
SALEM, OREGON

10/06/03
LeforeMap.DWG

SAM LEFORE
APPLICATION MAP FOR
WATER RIGHT TRANSFER
T 6N, R35 E WM
SEC 26, 27, AND 35

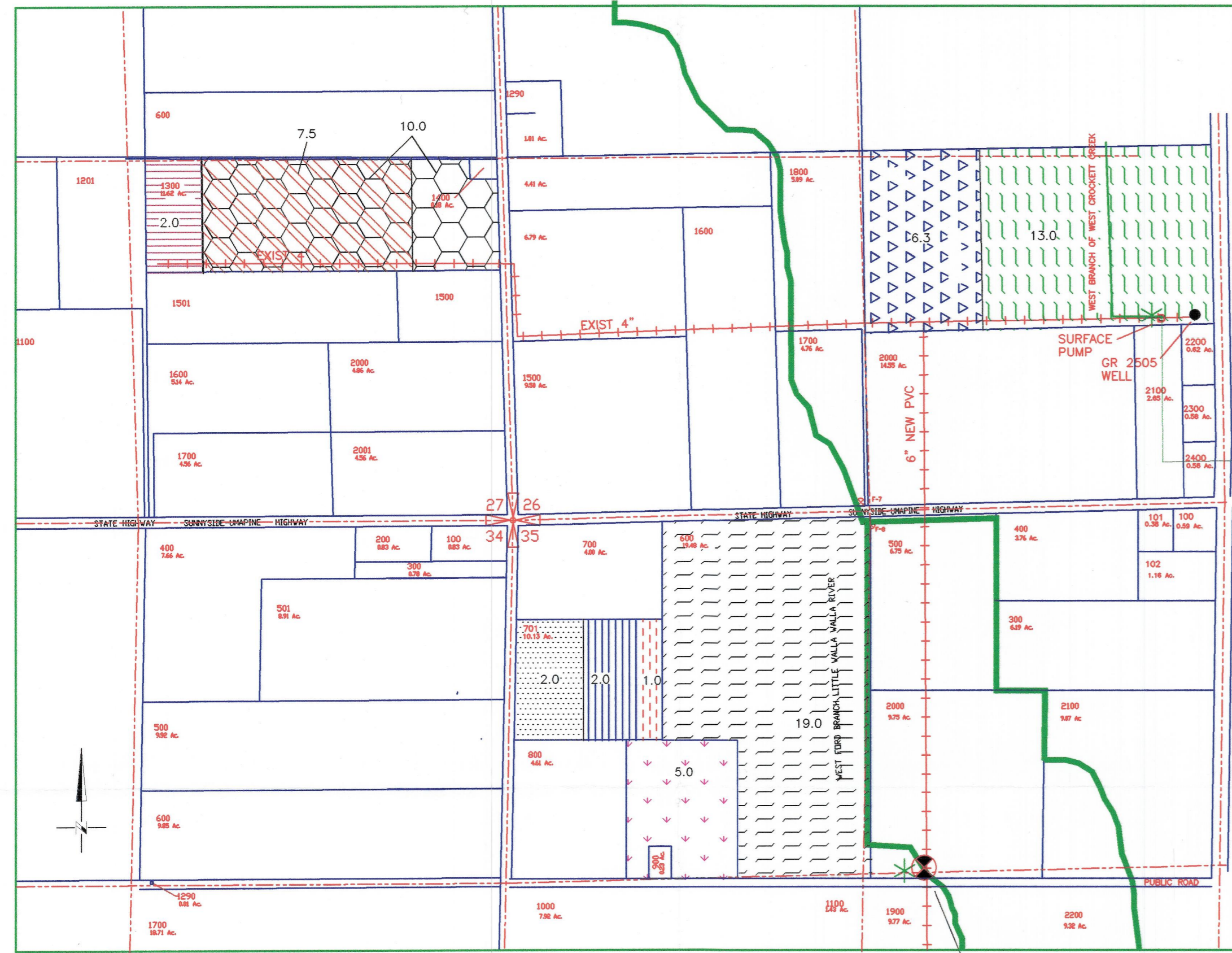

0 400 800
SCALE IN FEET

LEGEND

- PVC MAINLINE
- TAX LOT BOUNDARY LINES
- QUARTER QUARTER LINES
- EASTSIDE PIPELINE
- WEIR

AREA FROM WHICH
WATER IS BEING
TRANSFERRED

10.0AC
CERT 896, 1910 Located
in the SE 1/4 SE 1/4 of Sec27

AREA RECEIVING 75%
OF CONSERVED WATER

2.0AC
CERT 13163, 1893

7.5AC
CERT13163, 1902-3.02AC
CERT12848, 1883-3.39AC
CERT12848, 1891-1.13AC

6.3AC
CERT12705, 1903-0.75AC
CERT12705, 1908-1.13AC
CERT12659, 1895-0.38AC
CERT12660, 1880-0.75AC
CERT13163, 1880-1.13AC
CERT13163, 1893-0.26AC
CERT13163, 1903-0.75AC
CERT13305, 1888-0.75AC
CERT12848, 1899-0.38AC

AREA OF CONSERVATION

5.0AC
CERT 12705, 1903-2.0AC
CERT 12705, 1908-3.0AC

19.0AC
CERT 13163, 1880-3.0AC
CERT 13163, 1893-6.0AC
CERT 13163, 1902-8.0AC
CERT 13163, 1903-2.0AC

1.0AC
CERT 12859, 1895

2.0AC
CERT 12660, 1880

2.0AC
CERT 13305, 1888

13.0
CERT 12848, 1883-9.0AC
CERT 12848, 1891-3.0AC
CERT 12848, 1899-1.0AC

POD for Cert #896
214.5 ft E of the SE corner of
the NW 1/4 NW 1/4 of Sec 35,
T6 N, R35E W.M. being within
the NE 1/4 of the NW 1/4 of said
Sec 35

NOTE:
THE PURPOSE OF THIS MAP IS TO IDENTIFY THE APPROXIMATE LOCATION
OF THE WATER RIGHT. IT IS NOT INTENDED TO PROVIDE INFORMATION
RELATIVE TO THE LOCATION OF PROPERTY OWNERSHIP BOUNDARY LINES.

AREA RECEIVING
TRANSFERRED WATER

10.0AC
CERT 896, 1910 Located in the
NW 1/4 & SW 1/4 of SW 1/4 of Sec31

10.9AC
CERT 49291, 1912 Located in
the NE 1/4 & SE 1/4 of SW 1/4 Sec31

0.9AC
CERT 49291, 1912 Located
in the NE 1/4 SE 1/4 Sec36

3.7AC
CERT 1322, 1912 Located
in the SW 1/4 SW 1/4 Sec31

AREA FROM WHICH
WATER IS BEING
TRANSFERRED

11.8AC
CERT 49291, 1912 Located
in the NE 1/4 SE 1/4 of Sec36

3.7AC
CERT 1322, 1912 Located
in the SW 1/4 SE 1/4 of Sec36

AREA OF
CONSERVATION

9.0AC
CERT 12916, 1875

5.26AC
CERT12539, 1879-1.82AC
CERT12539, 1908-3.44AC

4.0AC
CERT 12911 1889

4.0AC
CERT 12906, 1901

7.5AC
CERT 55598, 1879

AREA RECEIVING 75%
OF CONSERVED WATER

0.5AC
CERT 12539, 1908 *

3.5AC
CERT12916, 1875-3.39AC*
CERT12539, 1908-0.11AC

3.5AC
CERT12539, 1908-0.67AC*
CERT55598, 1879-2.83AC

3.7AC
CERT12539, 1879-0.69AC*
CERT12911, 1889-1.5AC
CERT12906, 1901-1.5AC

* THE EXISTING PRIMARY GROUNDWATER
RIGHTS WILL BECOME SUPPLEMENTAL
TO THE CONSERVED WATER
ON THESE ACRES

SAM LEFORE
APPLICATION MAP FOR
WATER RIGHT TRANSFER
T6 N, R35E W.M. SEC36
T6 N, R36E W.M. SEC31

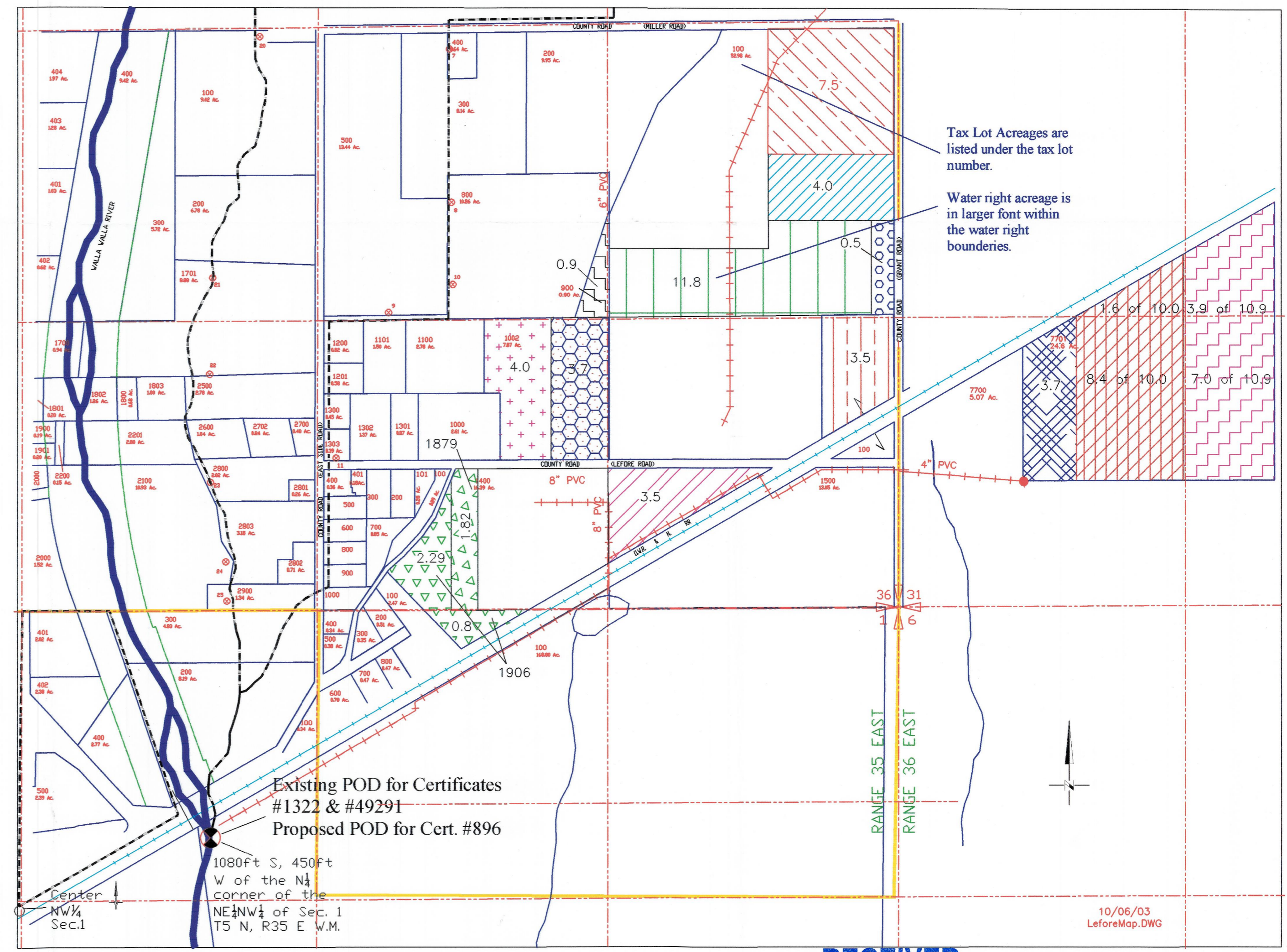

Tax Lot Acreages are
listed under the tax lot
number.

Water right acreage is
in larger font within the
water right
boundaries.

Existing POD for Certificates
#1322 & #49291
Proposed POD for Cert. #896

1080ft S, 450ft
W of the N 1/4
corner of the
NE 1/4 NW 1/4 of Sec. 1
T5 N, R35 E W.M.

RECEIVED

OCT 17 2003

0 400 800
SCALE IN FEET

WATER RESOURCES DEPT
SALEM, OREGON

10/06/03
LeforeMap.DWG