

Wolfe Ranch - Allocation of Conserved Water Application - Draft

Map Disclaimer:
 This product is for informational purposes and may not have been prepared for, or be suitable for legal, engineering, or surveying purposes. Users of this information should review or consult the primary data and information sources to ascertain the usability of the information.
 This map is not intended to display property lines

Disclaimer: This listing is the result of a manual search of the records of the Watermaster's Plat Cards and the WRIS database. The listing has not been field checked. That a right is of record is no guarantee that it has not been abandoned under the conditions of ORS 540.610. The plat card records of listed by the 40.0 acre quarter-quarter within a section. If the water right listed within a quarter-quarter is on more than one tax lot, this office has not itemized that water rights for each tax lot - only a survey could accurately depict how much of the water rights are on each tax lot.

Wolfe Ranch Taxlots		Conserved Water by Certificate		Wolfe Ranch Retire to Instream	
	D7_TWP		11899		53407
	D7_Sections		3012		79891
	D7_QQ		3153		Remaining_Rights
			3182		81644
			49087		82198
					91010
					91011
					91012

RECEIVED BY OWRD

RECEIVED BY OWRD

1:10000



NOV 18 2015

NOV 18 2016

SALEM, OR

SALEM, OR

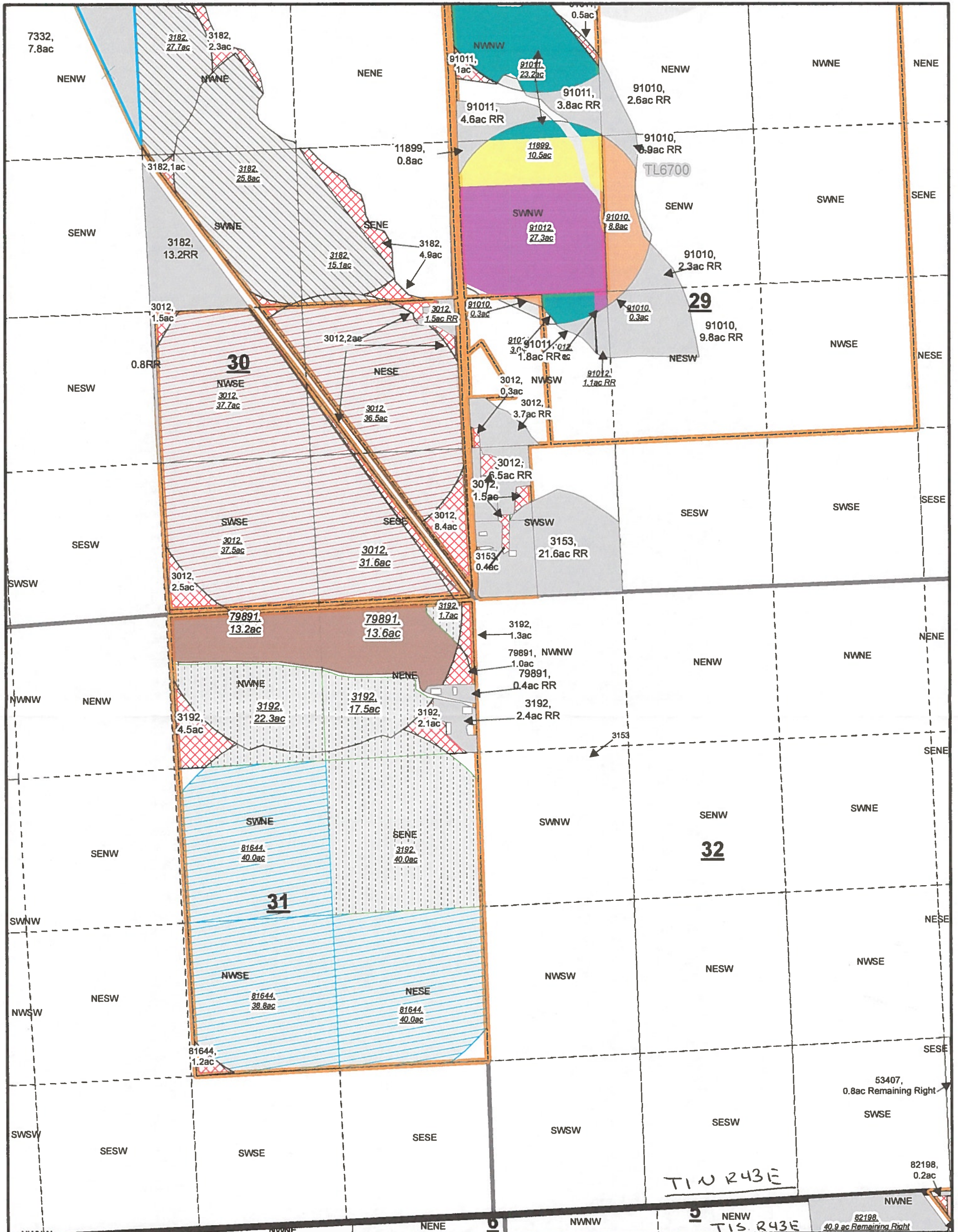

Wolfe Ranch - Allocation of Conserved Water Application - Draft-

Map Disclaimer:
 This product is for informational purposes and may not have been prepared for, or be suitable for legal, engineering, or surveying purposes. Users of this information should review or consult the primary data and information sources to ascertain the usability of the information.
 This map is not intended to display property lines

Disclaimer: This listing is the result of a manual search of the records of the Watermaster's Plat Cards and the WRIS database. The listing has not been field checked. That a right is of record is no guarantee that is has not been abandoned under the conditions of ORS 540.510. The plat card records of listed by the 40.0 acre quarter-quarter within a section. If the water right listed within a quarter-quarter is on more than one tax lot, this office has not itemized that water rights for each tax lot - only a survey could accurately depict how much of the water rights are on each tax lot.

- Remaining_Rights
- Wolfe Ranch Retire to Instream
- Conserved Water by Certificate
 - 11899
 - 3012
 - 3153
 - 3182
 - 3192
 - 40007
- 53407
- 79891
- 81644
- 82198
- 91010
- 91011
- 91012
- Wolfe Ranch Taxlots
- D7_TWP
- D7_Sections
- D7_QQ

RECEIVED BY OWRD
 NOV 18 2016
 SALEM, OR

1:10000
 N
 S

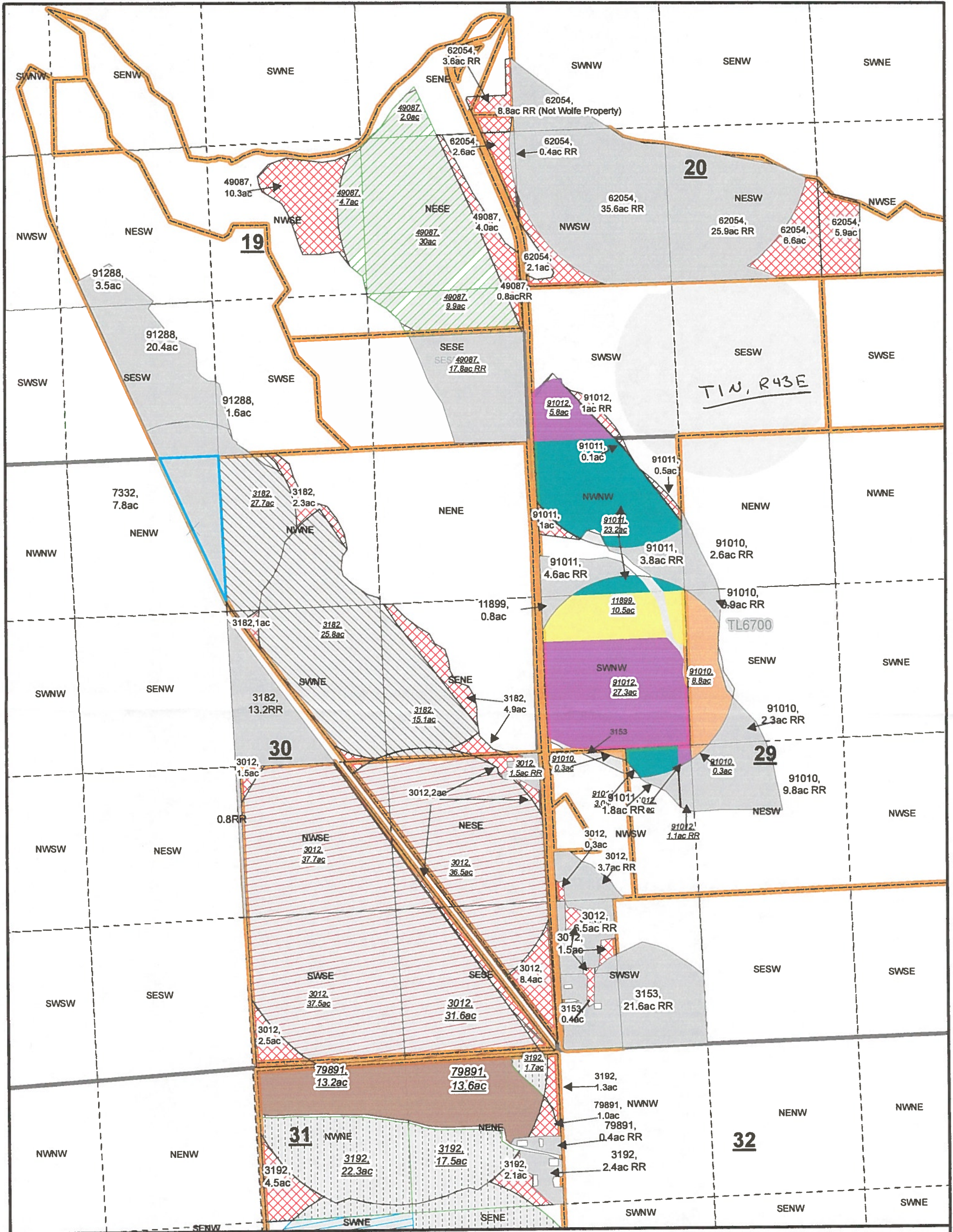

Wolfe Ranch - Allocation of Conserved Water Application - Draft-

Map Disclaimer:
 This product is for informational purposes and may not have been prepared for, or be suitable for legal, engineering, or surveying purposes. Users of this information should review or consult the primary data and information sources to ascertain the usability of the information.
 This map is not intended to display property lines

Disclaimer: This listing is the result of a manual search of the records of the Watermaster's Plat Cards and the WRIS database. The listing has not been field checked. That a right is of record is no guarantee that is has not been abandoned under the conditions of ORS 540.610. The plat card records of listed by the 40.0 acre quarter-quarter within a section. If the water right listed within a quarter-quarter is on more than one tax lot, this office has not itemized that water rights for each tax lot - only a survey could accurately depict how much of the water rights are on each tax lot.

RECEIVED BY OWRD

NOV 18 2016

SALEM OR

- Remaining Rights
- Wolfe Ranch Retire to Instream
- Conserved Water by Certificate
 - 11899
 - 3012
 - 3153
 - 3182
 - 3192
 - 49087

- 53407
- 79891
- 81844
- 82198
- 91010
- 91011
- 91012
- Wolfe Ranch Taxlots
 - D7_TWP
 - D7_Sections
 - D7_QQ

1:10000



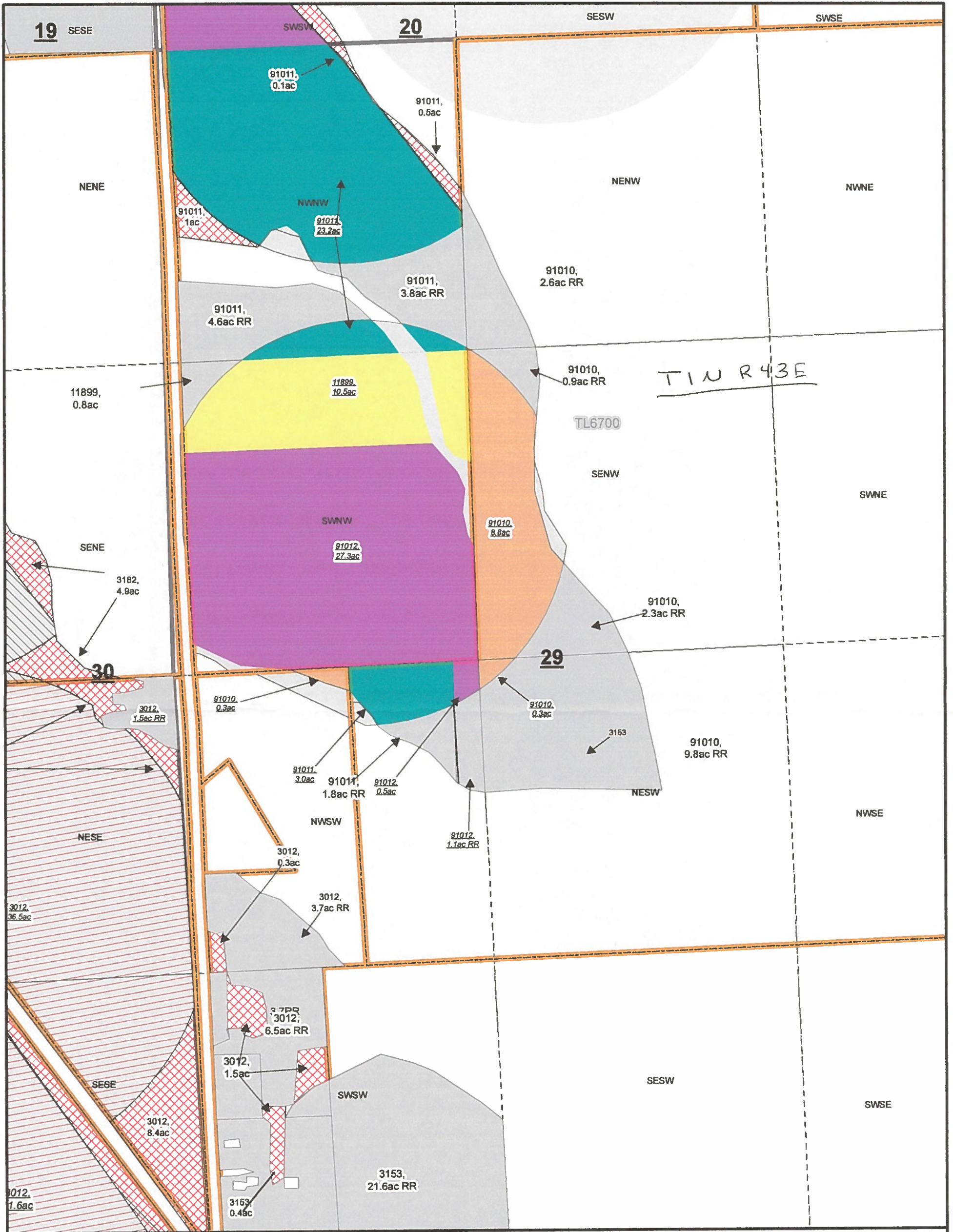

Wolfe Ranch - Allocation of Conserved Water Application - Draft-

Map Disclaimer:
 This product is for informational purposes and may not have been prepared for, or be suitable for legal, engineering, or surveying purposes. Users of this information should review or consult the primary data and information sources to ascertain the usability of the information.
 This map is not intended to display property lines

Disclaimer: This listing is the result of a manual search of the records of the Watermaster's Plat Cards and the WRIS database. The listing has not been field checked. That a right is of record is no guarantee that it has not been abandoned under the conditions of ORS 540.510. The plat card records of listed by the 40.0 acre quarter-quarter within a section. If the water right listed within a quarter-quarter is on more than one tax lot, this office has not itemized that water rights for each tax lot - only a survey could accurately depict how much of the water rights are on each tax lot.

RECEIVED BY OWRD
 NOV 18 2016
 SALEM, OR

Remaining_Rights	Wolfe Ranch Retire to Instream	Conserved Water by Certificate	53407
		11899	70801
		3012	81644
		3153	82188
		3182	91010
		3182	91011
		40087	91012
			Wolfe Ranch Taxlots
			D7_TWP
			D7_Sections
			D7_QQ

1:10000
 N
 5

BASIS OF MAP IS USGS QUAD
MAPS EVANS & LOSTINE

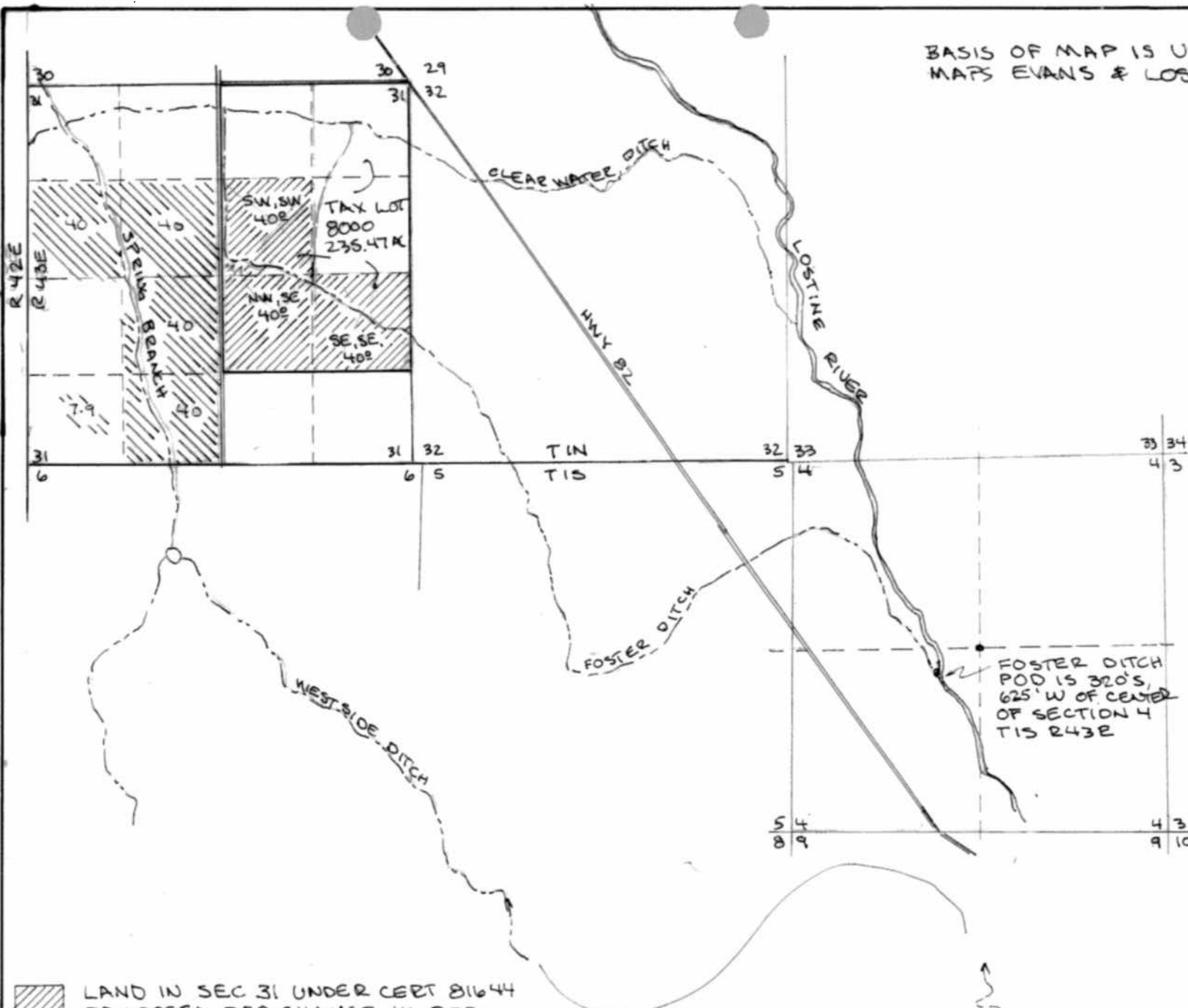

FOSTER DITCH
POD IS 320'S,
625' W OF CENTER
OF SECTION 4
T15 R43E

- LAND IN SEC 31 UNDER CERT 81644 PROPOSED FOR CHANGE IN POD TO FOSTER DITCH
 - LAND IN SEC 31 WHICH WILL CONTINUE TO USE WESTSIDE DITCH POD
- PRIORITY DATE FOR CERT 81644 IS 3/27/1901

THIS MAP IS PREPARED FOR WATER RIGHT PURPOSES ONLY AND SHOULD NOT BE USED FOR PROPERTY LOCATION PURPOSES.



AUTHORIZED
POD 200' E,
152' S OF
CENTER SEC
27 T15, R43E

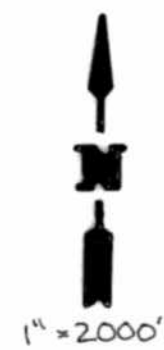

PREPARED BY:
WALLOWA MOUNTAIN ENGINEERING
PO BOX 2660
ENTERPRISE, OREGON 97828

RECEIVED BY OWRD

NOV 18 2016

SALEM, OR

APPLICATION MAP FOR TRANSFER POD
FROM WEST SIDE DITCH TO FOSTER DITCH
FOR CERT 81644, 120 ACRES

OWNER:
WOODY WOLFE & WTK
69405 BAKER RD
WALLOWA, OREGON 97885