

RECEIVED

DEC 05 2000

WATER RESOURCES DEPT
SALEM, OREGON

SECTION 4, T.4 S., R.4 W., W.M.
YAMHILL COUNTY, OREGON

RECEIVED
DEC 30 2020
OMPD

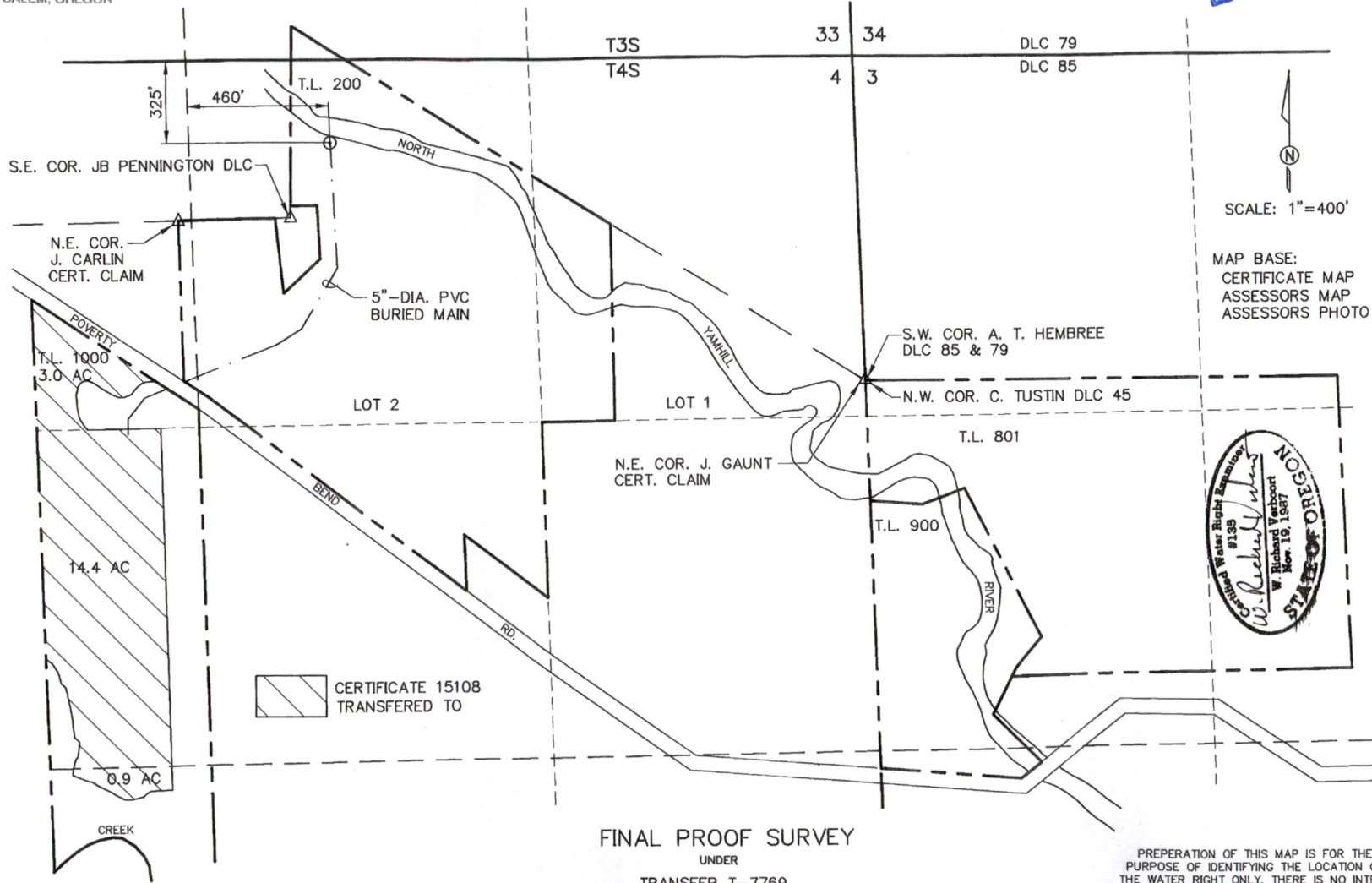

JOHN W. KIRSCH
6900 POVERTY BEND RD.
MCMINNVILLE, OR 97128

	date
designed	11/06/00
drawn	11/06/00
checked	11/06/00
drawing no.	00-B-22
sheet no.	1/1

MAP BASE:
CERTIFICATE MAP
ASSESSORS MAP
ASSESSORS PHOTO



FINAL PROOF SURVEY
UNDER
TRANSFER T-7769
SURVEYED SEPTEMBER 28, 2000

PREPARATION OF THIS MAP IS FOR THE
PURPOSE OF IDENTIFYING THE LOCATION OF
THE WATER RIGHT ONLY. THERE IS NO INTENT
TO PROVIDE DIMENSIONS OR LOCATION OF
PROPERTY OWNERSHIP LINES.

VERBOORT ENGINEERING
AGRICULTURE · CIVIL · WATER RESOURCES
HILLSBORO, OREGON



RECEIVED
DEC 29 2020
OWRPD

Apa orchard field irrigation 9-12-19