

Alloc. Conserved Water Map

Section 31, T4S, R4W, & Section 6, T5S, R4W, WM, Yamhill County

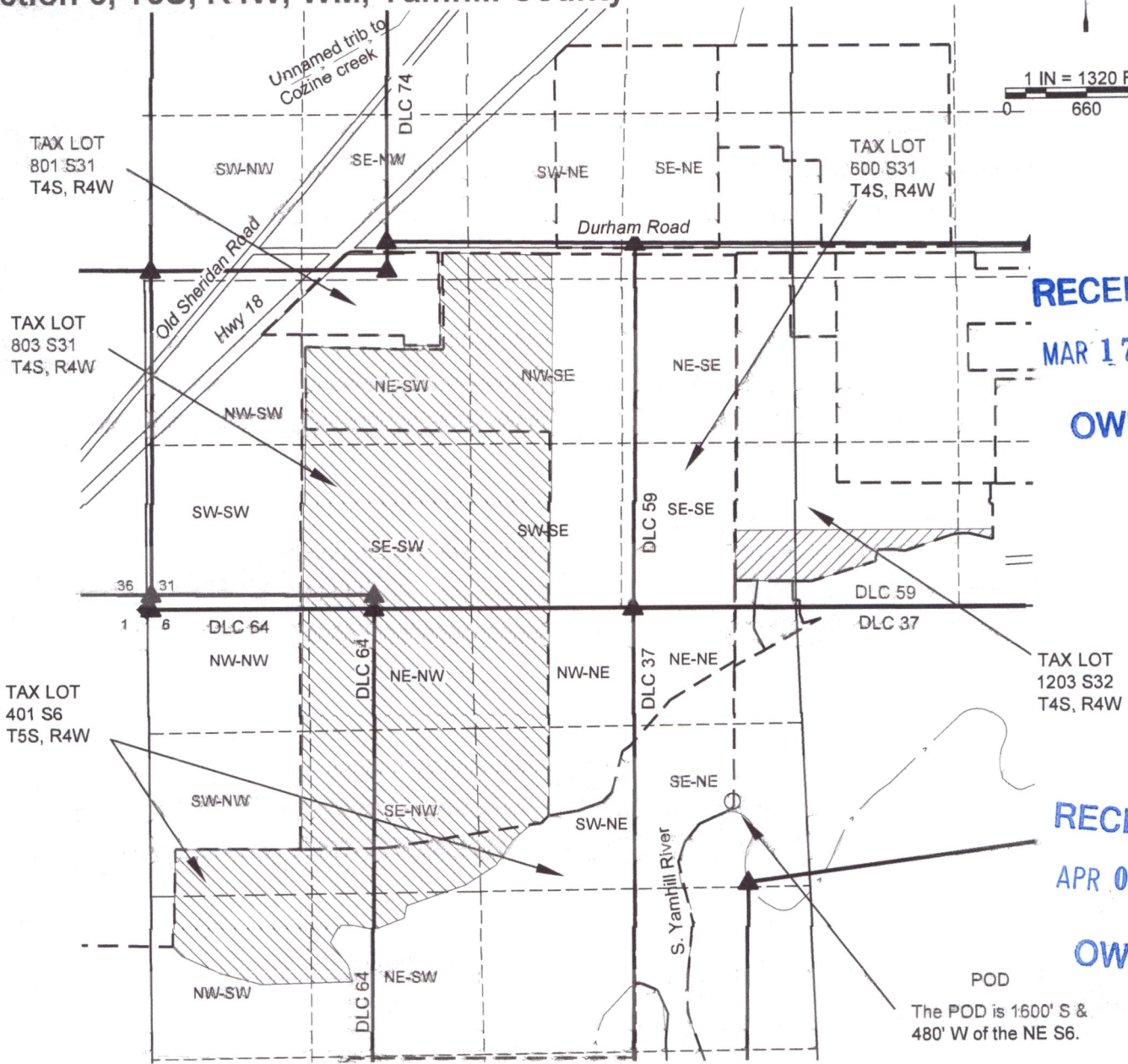

1 IN = 1320 FT
0 660 1320



RECEIVED
MAR 17 2021
OWRD

RECEIVED
APR 06 2021
OWRD

NOTES:

- THIS MAP IS NOT INTENDED TO PROVIDE LEGAL DIMENSIONS OR LOCATIONS OF PROPERTY OWNERSHIP LINES.
- A PROPERTY LINE ADJUSTMENT HAS CHANGED CERTAIN PROPERTY LINES, BUT THE TAX ASSESSOR MAPS DO NOT YET REFLECT THE CHANGES; COUNTY SURVEY 13358 WAS USED FOR THOSE BOUNDARIES. TAX ASSESSOR MAPS WERE USED FOR OTHER BOUNDARIES
- ALL CONVEYANCE LINES WILL BE WITHIN THE PROPERTY SO THEY ARE NOT SHOWN.

LEGEND

- ▲ DONATION LAND CLAIM (DLC) CORNER
- ◆ SECTION CORNER
- PROPOSED WELL AND NUMBER
- - - TAX LOT LINE
- . - . - . STREAM
- SECTION LINE
- - - - QUARTER-QUARTER LINE
- - - - DLC LINES
- ~ CONVEYANCE PIPELINES (NOT SHOWN)



CONSERVED WATER AREA
CONSERVATION AREA

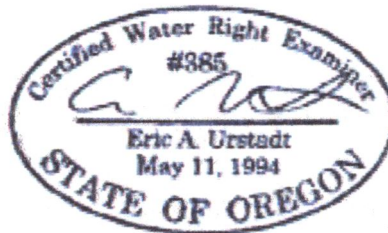

MAP BY:
ASPEN RURAL LAND CONSULTING
 ERIC URSTADT, PE, PLS
 971-250-1520
 JUL 2020
 WWL-Durham-CW6C

Aspen

Rural Land Consulting

Water Resources, Water Rights, Land Surveying,
Engineering, Land Use Planning

ERICURSTADT@HOTMAIL.COM
971-250-1520 (MOBILE)

RECEIVED

MAR 17 2021

OWRD

Fen 17, 2021

Subject: Evidence of Use for Water Right Transfer

This document is intended to go along with an Evidence of Use Affidavit pertaining to a 2021 Allocation of Conserved Water application of part of certificate 48511. The yellow line is a general outline of the subject water right. The aerial photo is a June 2017 Google photo.

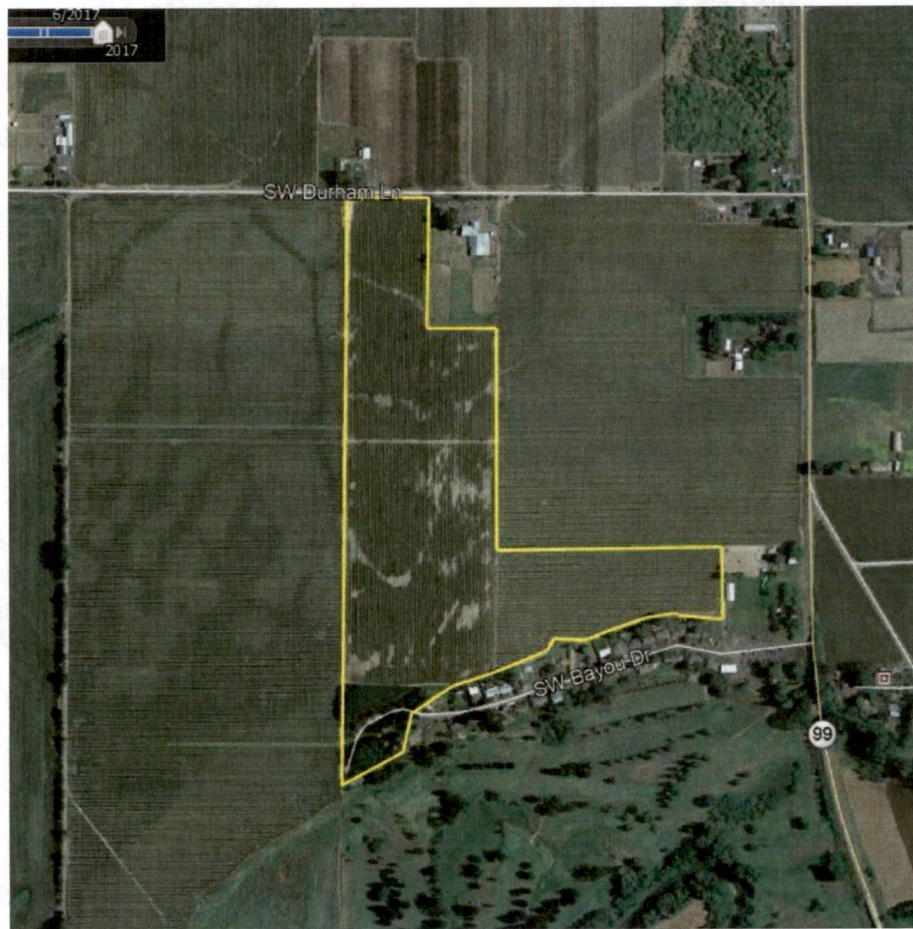

RECEIVED

APR 06 2021

OWRD

Prepared by:
Aspen Rural Land Consulting

Eric Urstadt, PE, PLS