

Application for an Allocation of Conserved Water
 Certificates 53090 and 66607

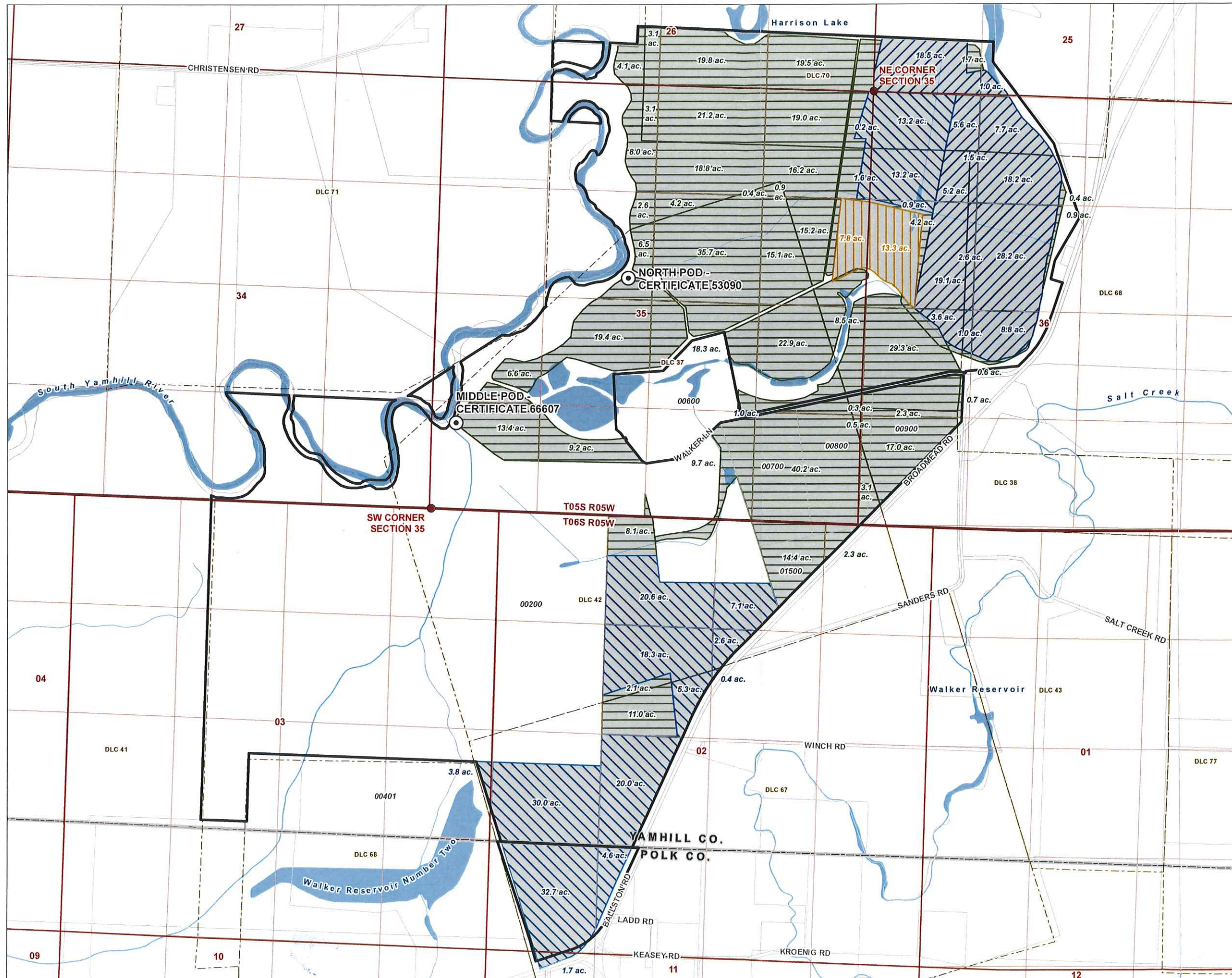

LEGEND

- Point of Diversion (POD)
- Certificate 53090: To be Included in the Allocation of Conserved Water
- Certificate 66607: Portion to be Included in the Allocation of Conserved Water
- Certificate 66607: Portion Not Included in the Allocation of Conserved Water
- Proposed New Out-of-Stream Use: Irrigation

All Other Features

- Amity Property
- County Line
- Tax Lot
- Donation Land Claim (DLC)
- Watercourse
- Waterbody



LOCATION DESCRIPTION

North POD
 Located 2360 feet South and 2950 feet West from NE corner of Section 35, Township 5 South, Range 5 West (W.M.)

Middle POD
 Located 1050 feet North and 300 feet East from SW corner of Section 35, Township 5 South, Range 5 West (W.M.)

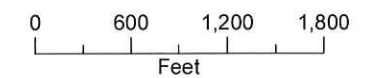

Date: August 4, 2022
 Data Sources: Maxar Photo 2019, ESRI, BLM, Yamhill Co., Polk Co., UGSG



**Application for an Allocation
of Conserved Water**
Certificates 53090 and 66607

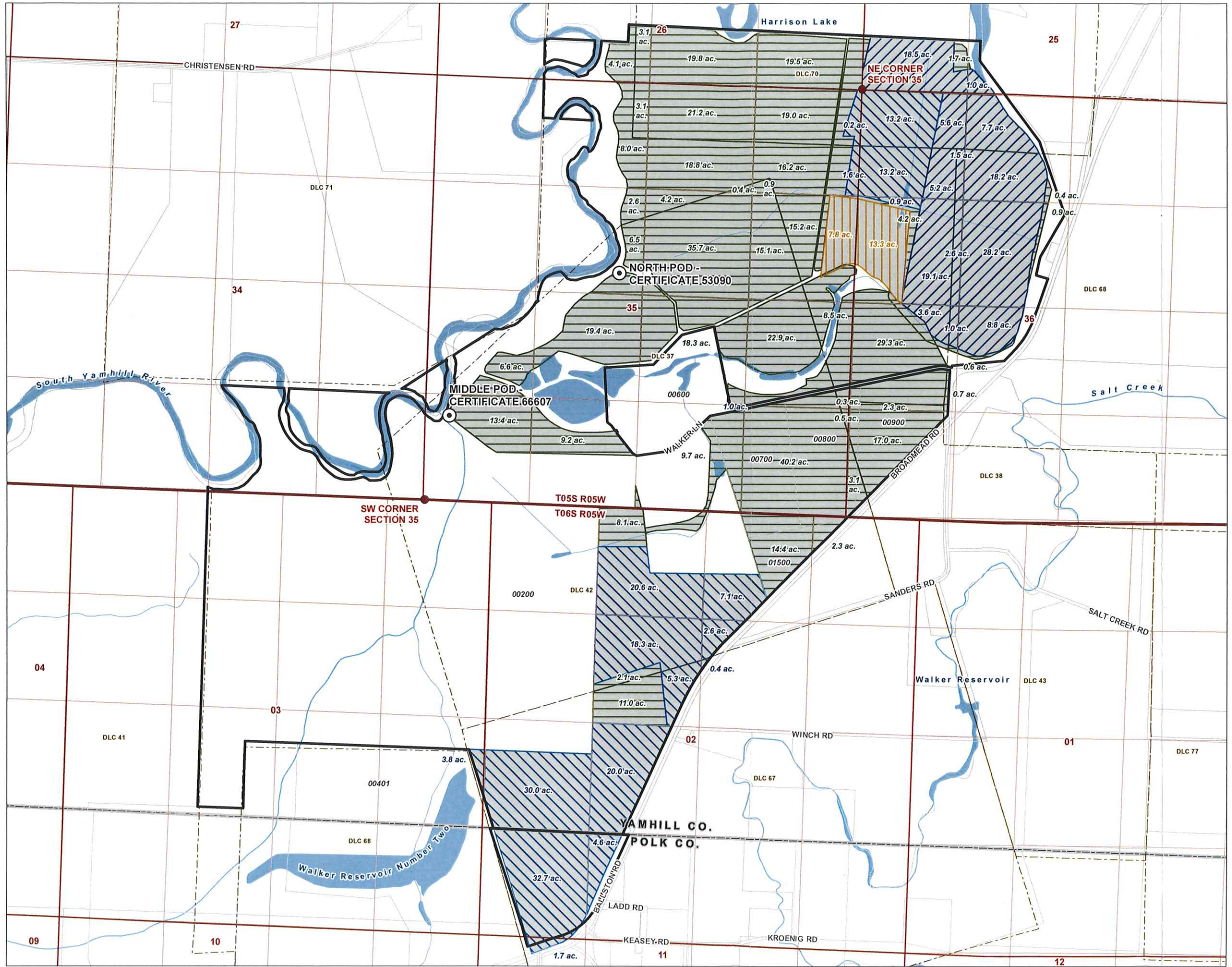

- LEGEND**
- ⊙ Point of Diversion (POD)
 - ▨ Certificate 53090: To be Included in the Allocation of Conserved Water
 - ▨ Certificate 66607: Portion to be Included in the Allocation of Conserved Water
 - ▨ Certificate 66607: Portion Not Included in the Allocation of Conserved Water
 - ▭ Proposed New Out-of-Stream Use: Irrigation
- All Other Features**
- ▭ Amity Property
 - ▭ County Line
 - ▭ Tax Lot
 - ▭ Donation Land Claim (DLC)
 - ~ Watercourse
 - ~ Waterbody

LOCATION DESCRIPTION
North POD
 Located 2360 feet South and 2950 feet West from NE corner of Section 35, Township 5 South, Range 5 West (W.M.)
Middle POD
 Located 1050 feet North and 300 feet East from SW corner of Section 35, Township 5 South, Range 5 West (W.M.)

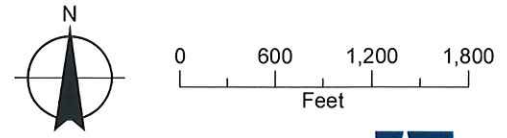

Date: August 4, 2022
 Data Sources: Maxar Photo 2019, ESRI, BLM, Yamhill Co., Polk Co., UGSG



**Evidence of Use
Certificates 53090 and 66607
Township 5 South, Range 5 West**

LEGEND

-  Certificate 53090
-  Certificate 66607
- All Other Features**
-  Amity Property
-  Donation Land Claim (DLC)
-  Watercourse
-  Waterbody

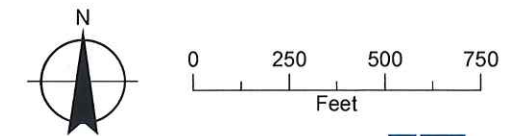
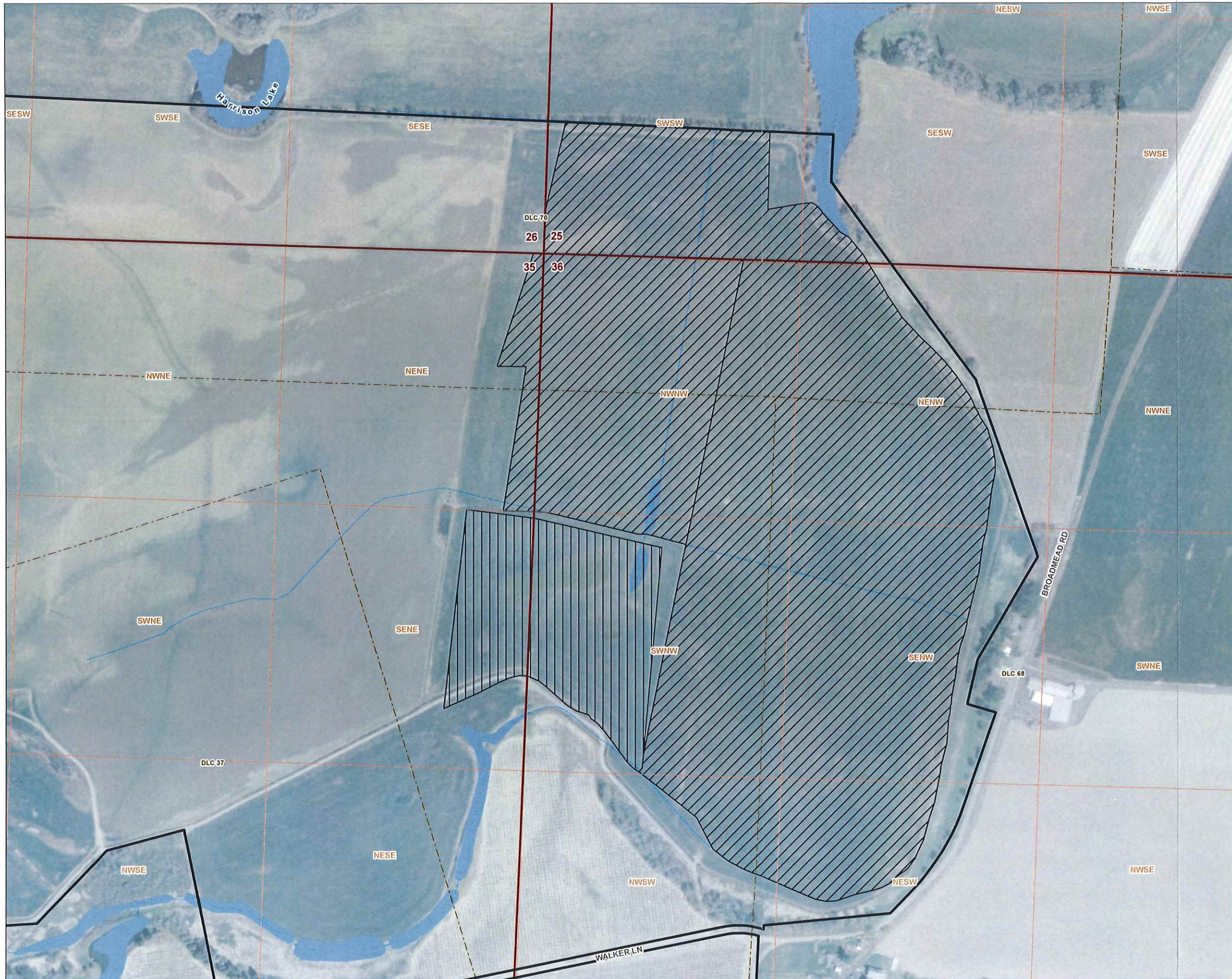

Date: August 4, 2022
Data Sources: Maxar Photo 2021, ESRI, BLM, USGS

