

T.29 S. R.12 W. W.M.

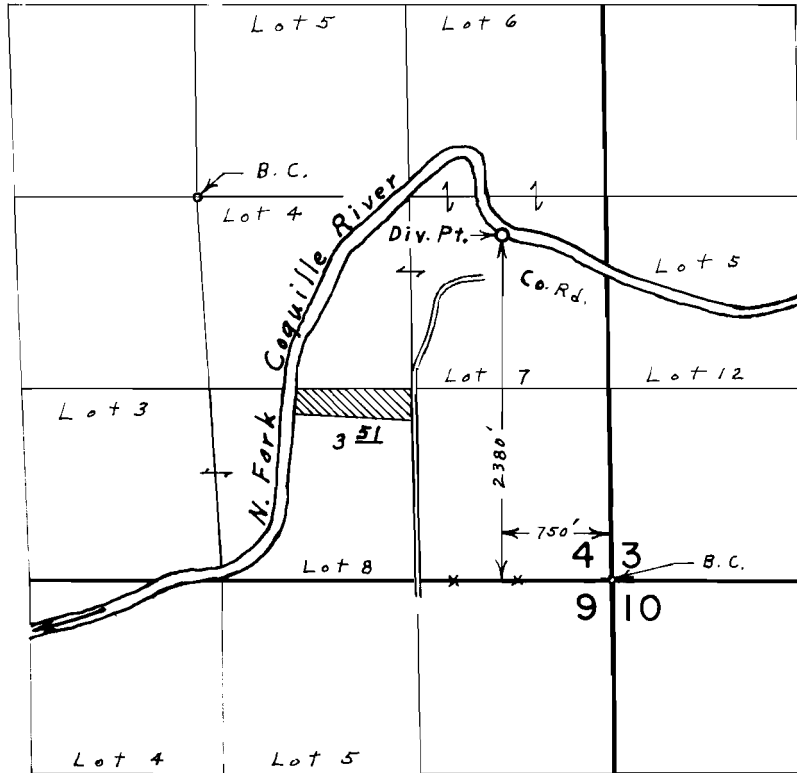

FINAL PROOF SURVEY
UNDER

Application No. _____ TRANSFER D- 107
Permit No. _____

IN NAME OF

JOHN & GOLDA CAUDLE

Surveyed Oct. 22 1975, by L. E. Gould

T29 S. R.12 W. W.M.

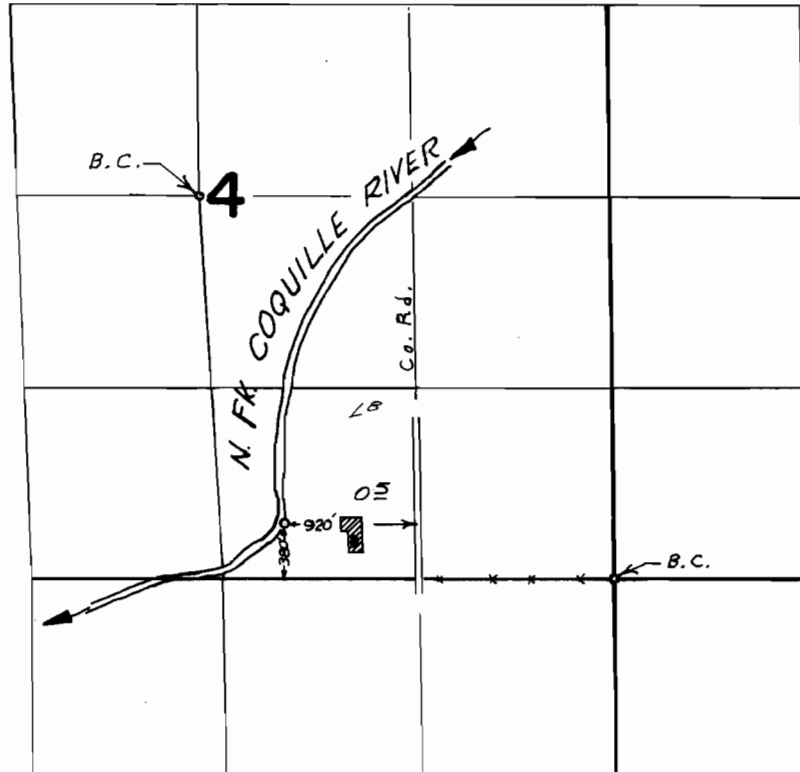

FINAL PROOF SURVEY UNDER

Application No. TRANSFER D-107 Permit No.
IN NAME OF

WAYNE R. and BETTY A. THOMPSON

Surveyed Oct. 8, 1966, by V. GARNER

T.29S. R.12W. W.M.

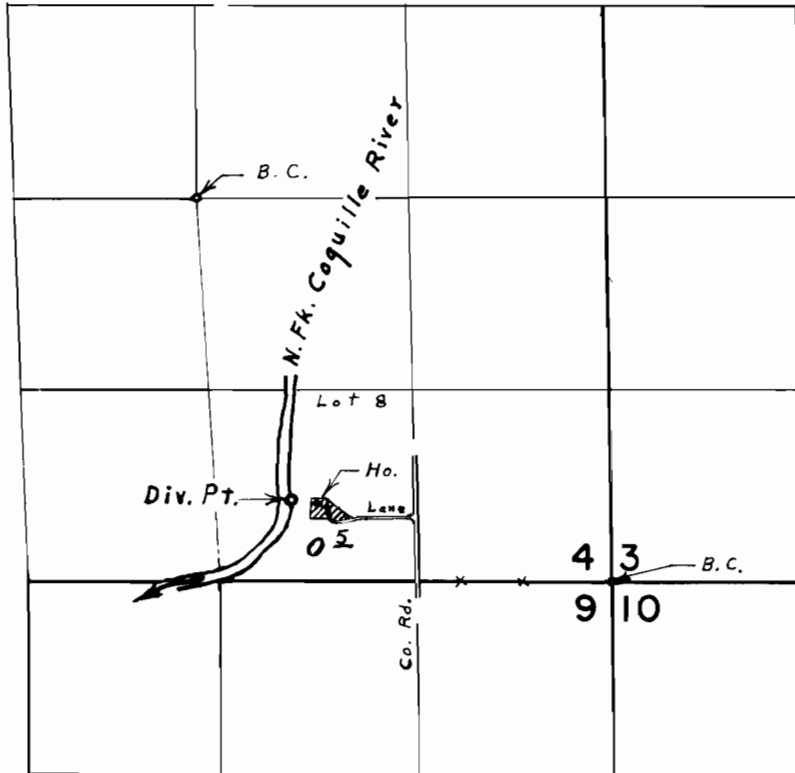

Div. Pt. located 560' N. & 2190' W. from S.E. Cor. Sec. 4

FINAL PROOF SURVEY UNDER

Application No. _____ TRANSFER D-107
Permit No. _____

IN NAME OF

HOWARD J. & KATHRYN DUNN

Surveyed Oct. 22, 1975, by L. E. Gould