

T. 6 N., R. 34 E., W.M.

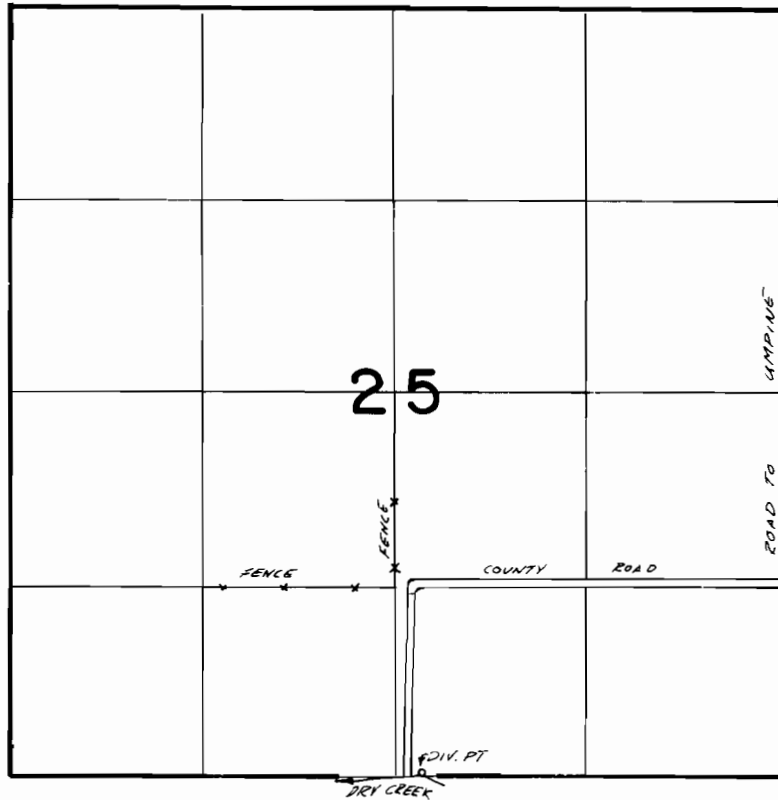

DIVERSION POINT LOCATED 20' N & 2490' W. FROM SE. CORNER SECTION 25

FINAL PROOF SURVEY

UNDER

TRANSFER R-77 & E-44

IN NAME OF

.....ALBERT.....ELLENBERGER.....

Surveyed April 8, 1982, by Vernon Lee Chursel