

# T.33S.R.1E.W.M.

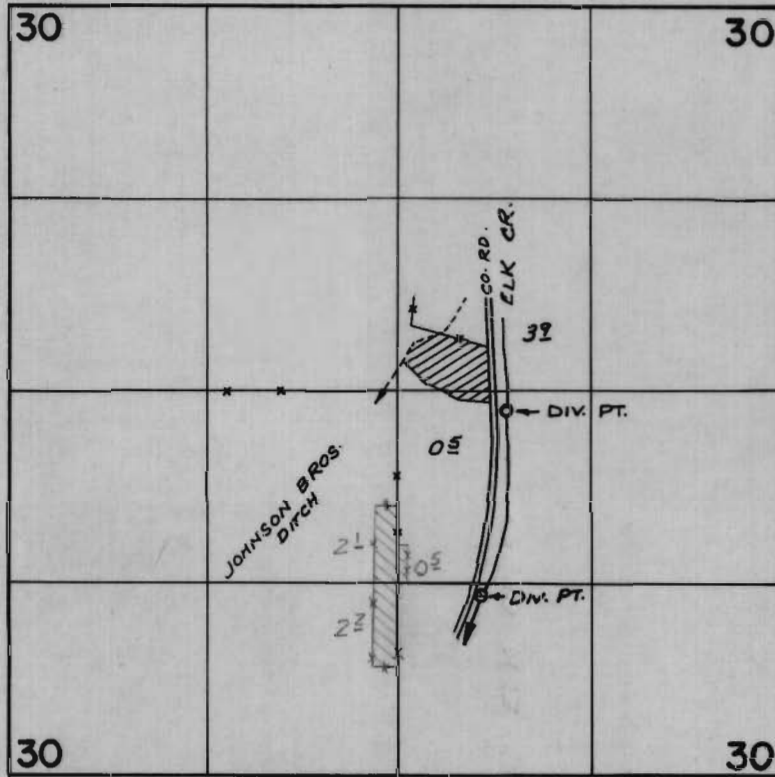

DIV. PT. LOC: 130'S. & 130'E. FROM CEN. SEC. 30  
 : 140'S. & 580'E. FROM CEN. SEC. 30

## FINAL PROOF SURVEY UNDER

TRANSFER NO. E-53

Application No. \_\_\_\_\_ Permit No. \_\_\_\_\_

IN NAME OF

ROBERT CLARK & ROBERT BRUCE GOETZ &

EAGLE POINT SCHOOL DISTRICT #9

Surveyed JUNE 7, 1974, by R. MUCKEN

July 16, 1975 D. HENDRIX

MAP TO ACCOMPANY APPLICATION  
 OF SCHOOL DISTRICT #9, BY  
 ROBERT G. WORK, FOR A CHANGE  
 IN POINT OF DIVERSION AND  
 CHANGE IN PLACE OF USE OF  
 WATER FROM ELK CREEK  
 JULY 1, 1969

SW  
 12 x 6  
 SE  
 12 x 7

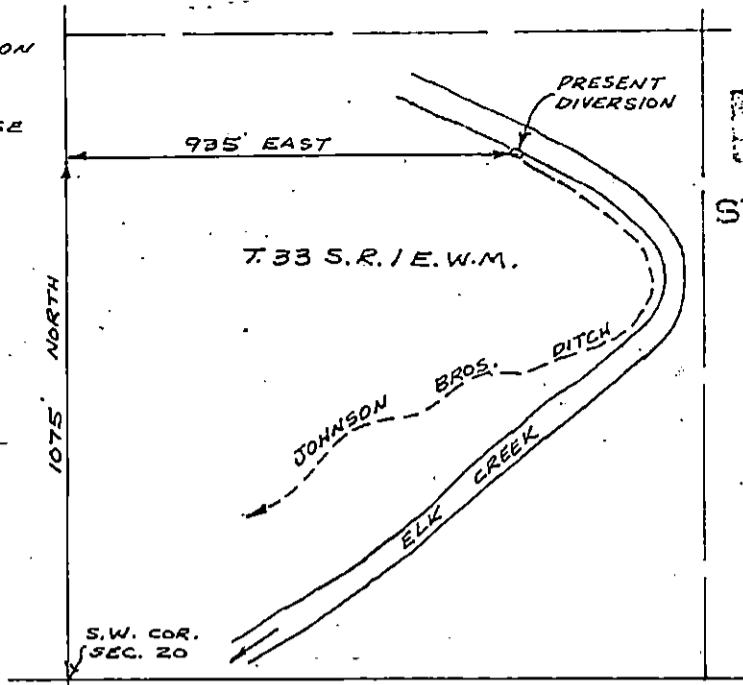

RECEIVED  
 JUL 8 1969  
 STATE ENGINEER  
 SALEM, OREGON

SCALE: 1" = 400'

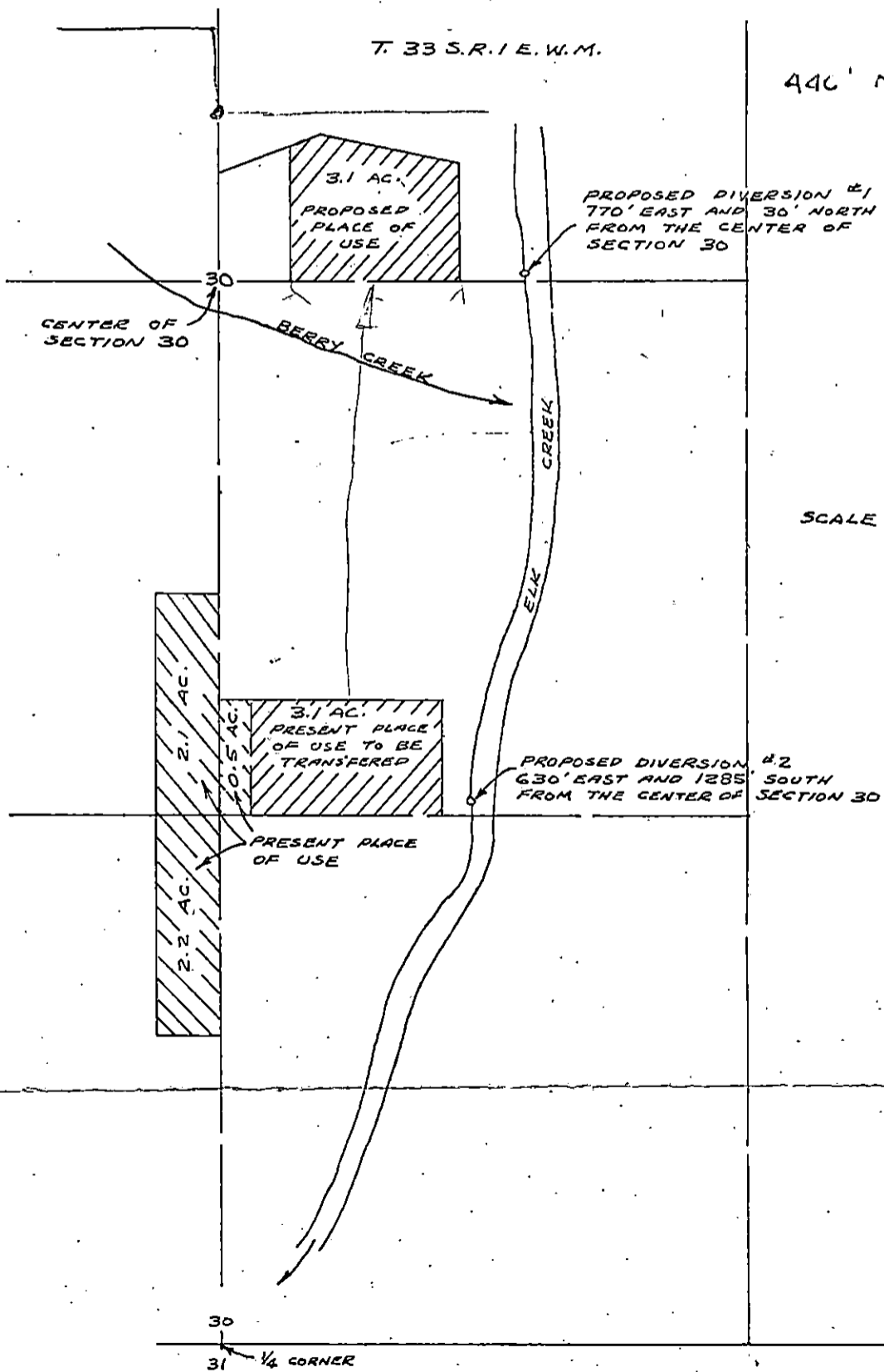

SCALE: 1" = 400'