

RECEIVED
 MAR 16 1955
 STATE ENGINEER
 SALEM, OREGON

Application
 of
 Catherine Grant
 for
 Point of Diversion
 Location

I, J.C. Payne,
 Certify that
 this Map was
 made from
 field notes
 taken on
 Feb. 12, 1955

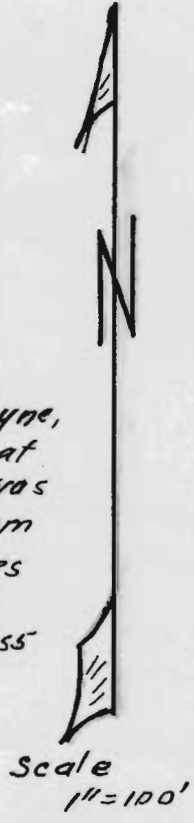

REGISTERED
OREGON
 LAND SURVEYOR
J. C. Payne
 J. C. PAYNE
 NOV. 9, 1951
 279

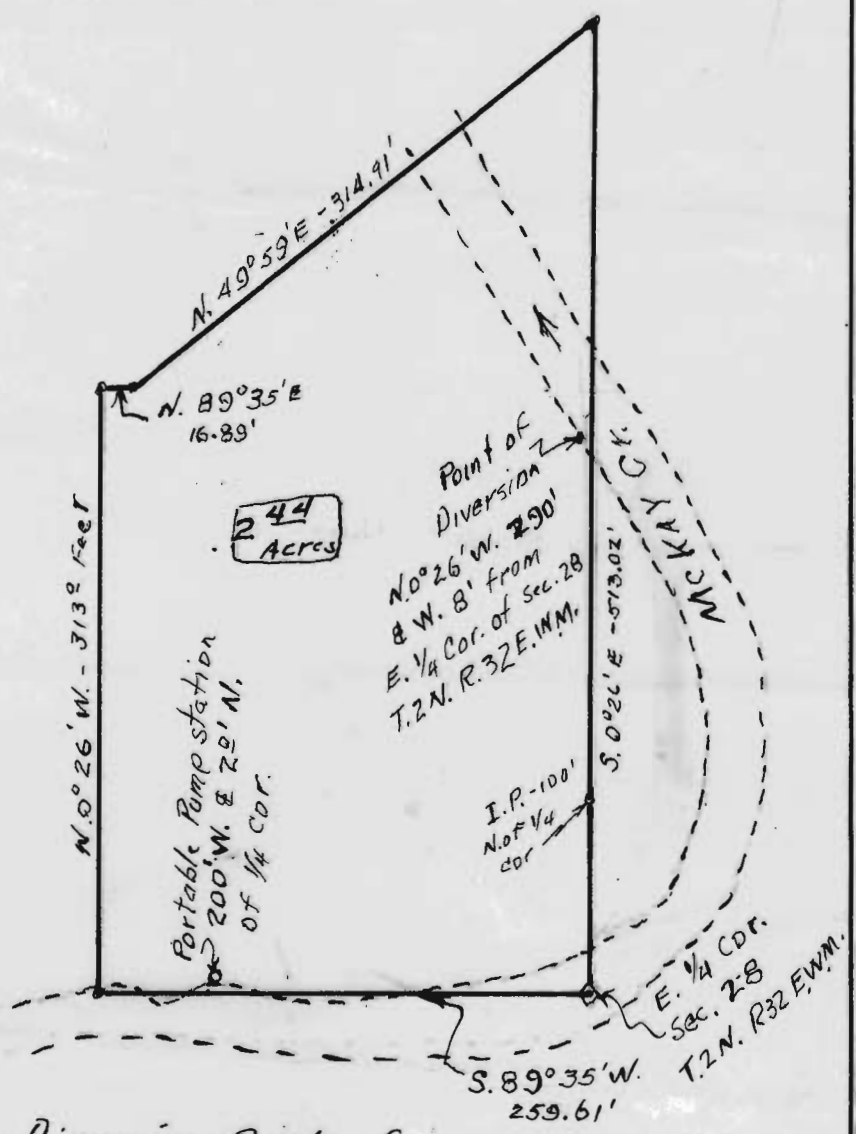

Map showing Diversion Points for
 Sprinkler Irrigation