

T.35S.R.IW.W.M.

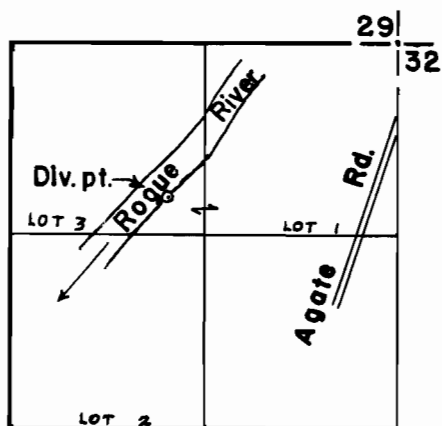

Div. pt. is located 1060' S. &
1580' W. from the N. 1/4 cor.
of sec. 32

FINAL PROOF SURVEY UNDER

Trans. No. G-78
Application No. Permit No.
IN NAME OF

Fred W. & Ruth A. Greene

Surveyed Sept 2 1971, by D.C. Hendrix