

GENERAL MAP

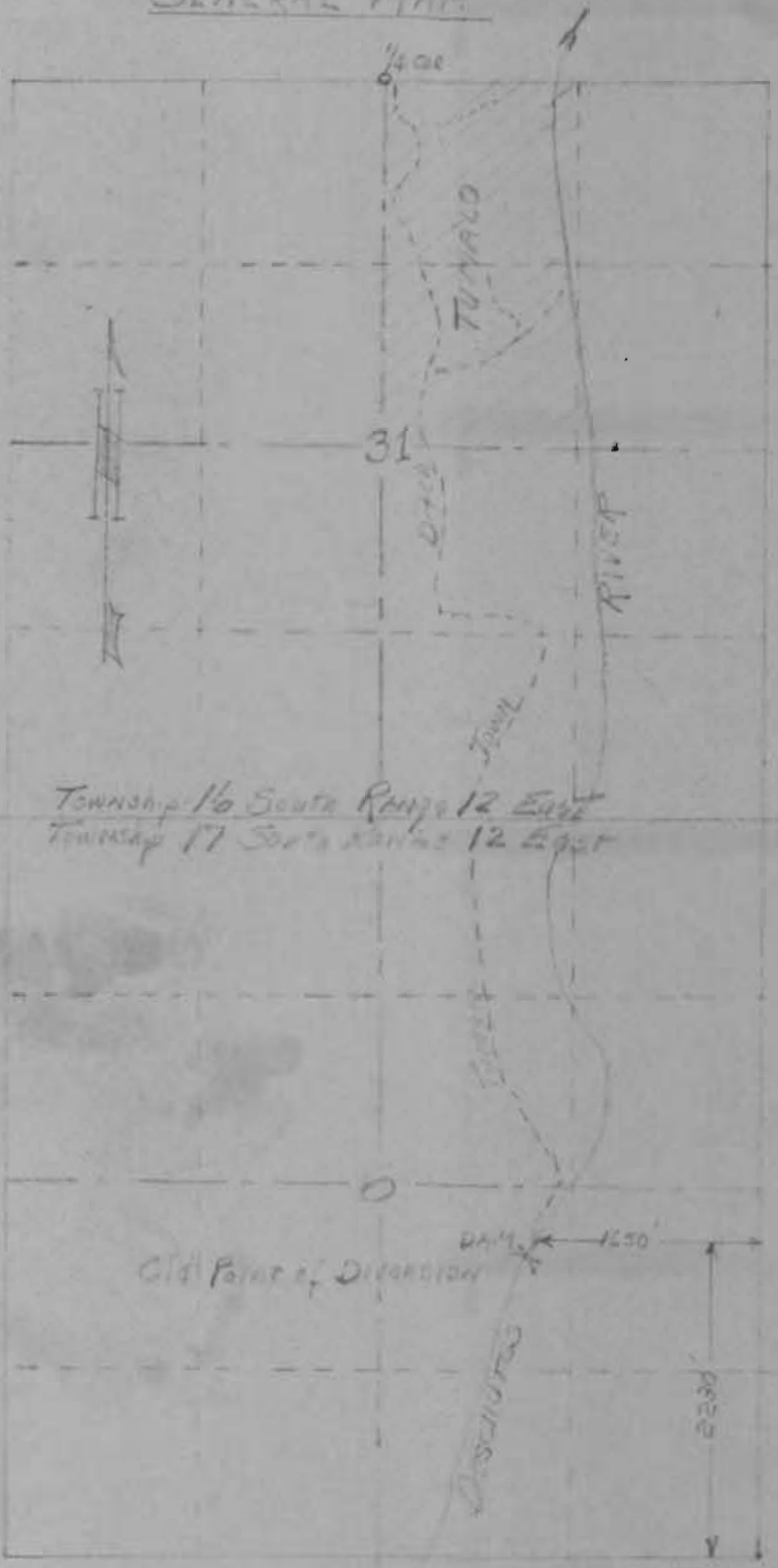

RECEIVED



JUN 11 1951
STATE ENGINEER
SALEM, OREGON

MAP TO ACCOMPANY
WATER RIGHT APPLICATION
AND TRANSFER
MRS ROBERT HANNEMAN - TRUSTEE
TUMALO - OREGON.

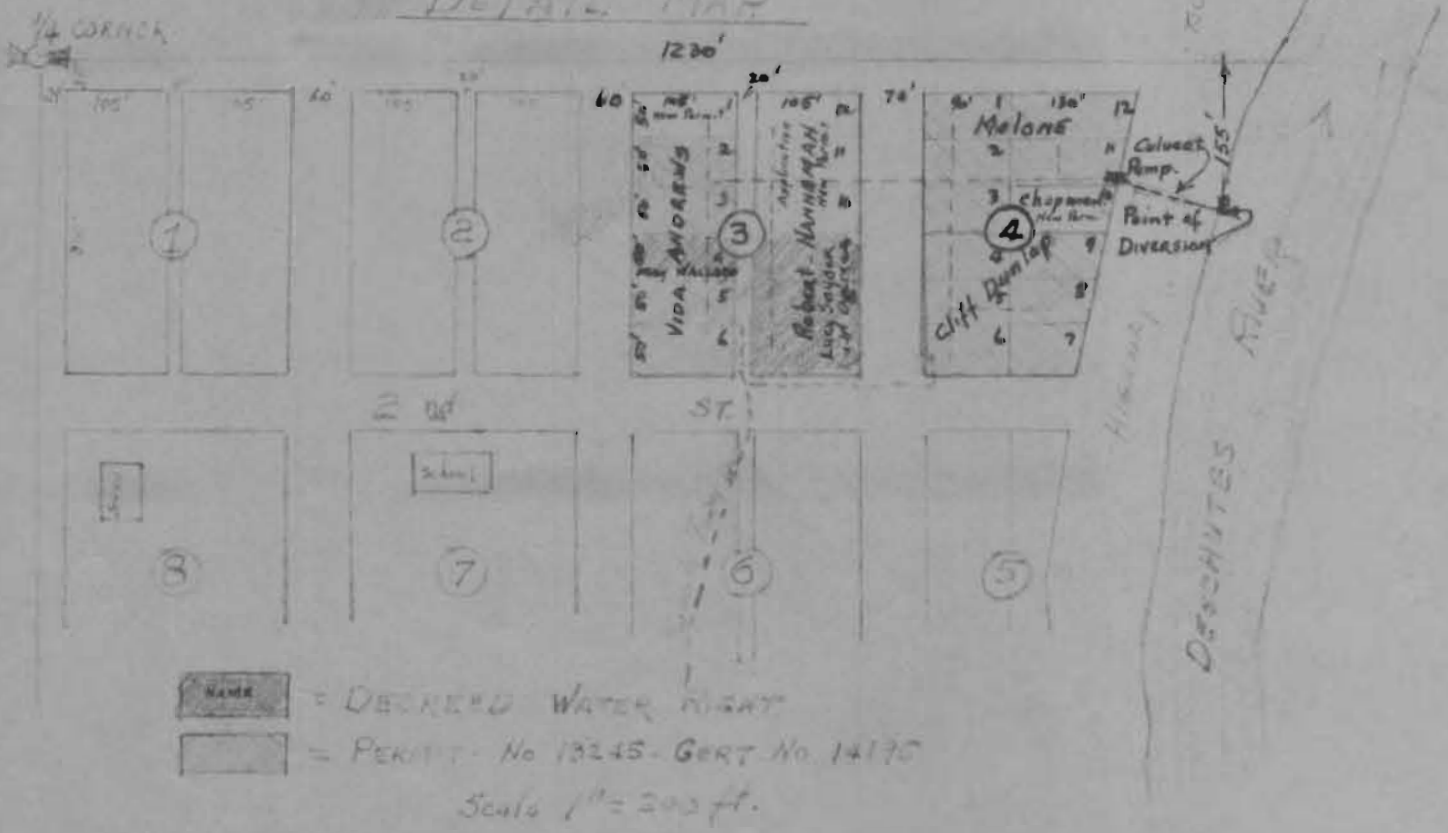

DETAIL MAP

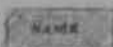

-  = DECKED WATER RIGHT
-  = PERMIT No 13245 - GERT No 14170