

30

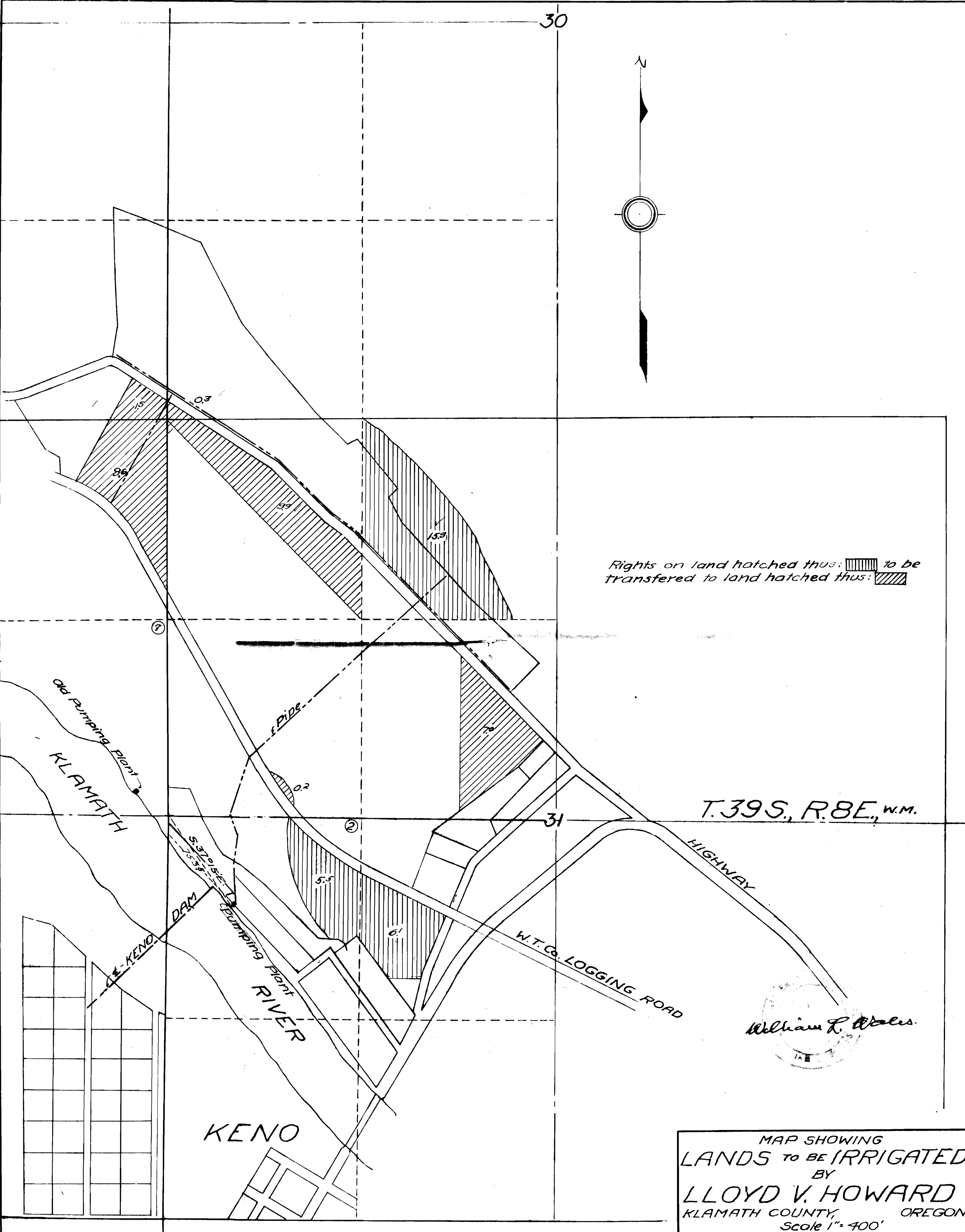
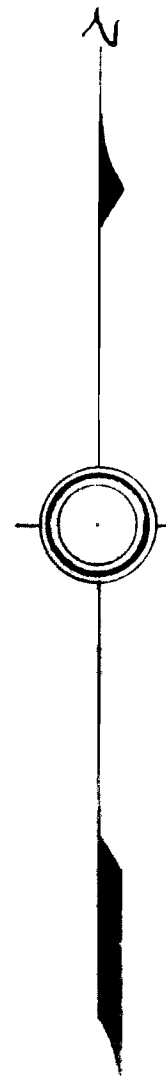

Rights on land hatched thus: [diagonal lines] to be transferred to land hatched thus: [cross-hatch]

T.39S., R.8E., W.M.

William L. Wales

MAP SHOWING
LANDS TO BE IRRIGATED
BY
LLOYD V. HOWARD
KLAMATH COUNTY, OREGON.
Scale 1" = 400'
Survey & Map by William L. Wales,
Civil Engineer,
Klamath Falls, Oregon