

# T. 30S. R. 5W. W.M.

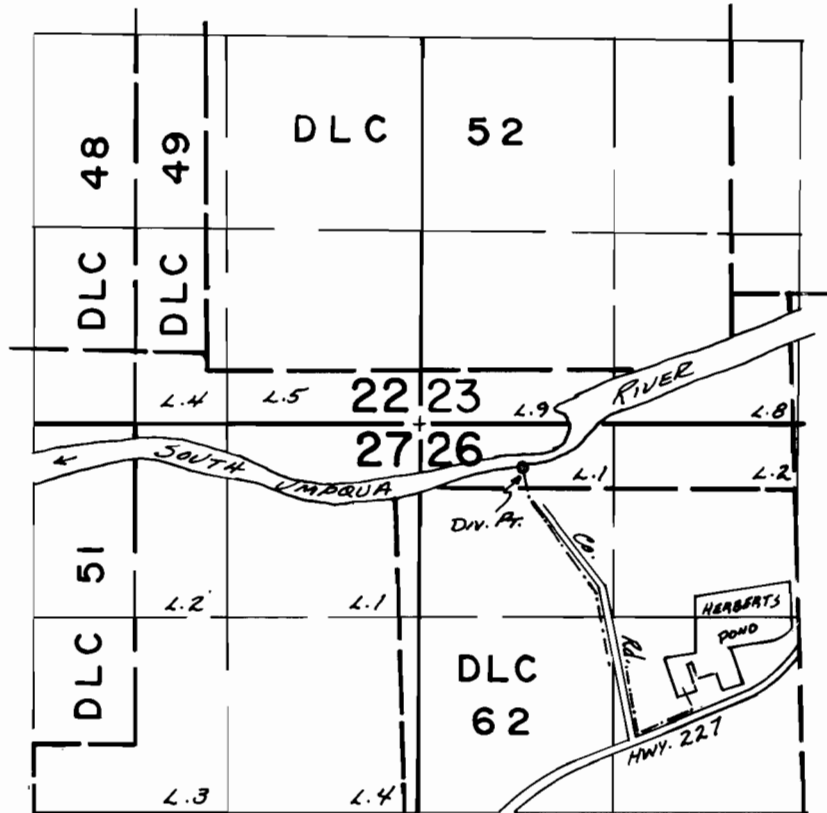

DIV. PT. LOC. - 300' S & 700' E FROM NW COR. SEC. 26

## FINAL PROOF SURVEY UNDER

TRANSFER No. H150  
 TRANSFER No. 3310  
 Application No. .... Permit No. ....  
 IN NAME OF

Douglas County Park Dept. ....

Surveyed MAY 19 1977, by D.M. NORBY .....