

T.6S., R.7W., W.M.

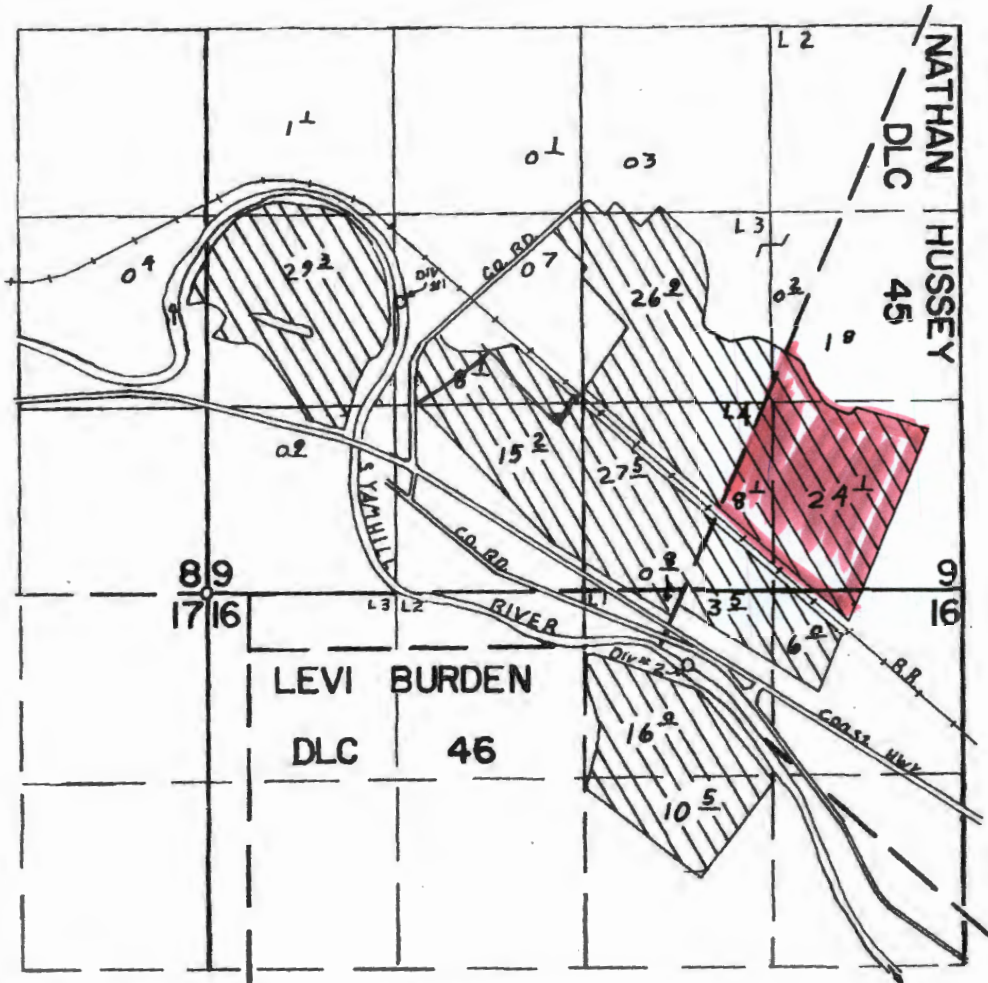

DIV #1 2010N & 1380E FROM SW COR SEC 9
DIV #2 510S & 3425E FROM SW COR SEC 9

FINAL PROOF SURVEY
UNDER

Application No. 48363 Permit No. 36310
IN NAME OF

WESLEY E. SHENK

Surveyed AUG 10 1976, by C.R. KING

RECEIVED

JAN 15 2016

WATER RESOURCES DEPT
SALEM, OREGON